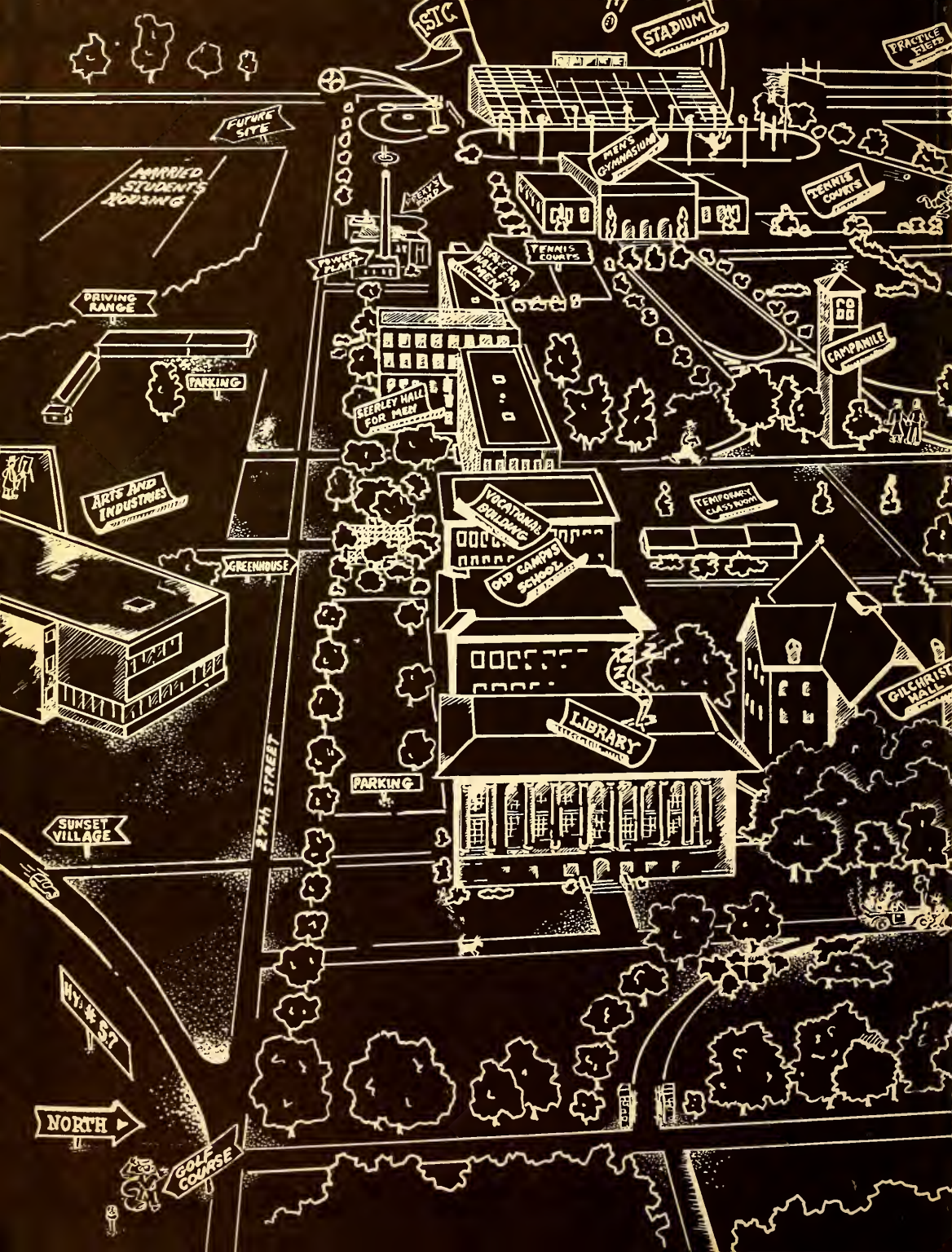
SIC
STADIUM
PRACTICE FIELD
FUTURE SITE
MARRIED STUDENTS HOUSING
MEN'S GYMNASIUM
TENNIS COURTS
KELLY'S CAFE
POWER PLANT
TENNIS COURTS
BAKER HALL FOR MEN
DRIVING RANGE
CAMPANILE
PARKING
SEFERLEY HALL FOR MEN
ARTS AND INDUSTRIES
VOCATIONAL BUILDING
TEMPORARY CLASSROOM
GREENHOUSE
OLD CAMPUS SCHOOL
GILCHRIST HALL
LIBRARY
PARKING
27TH STREET
SUNSET VILLAGE
HWY. # 37
NORTH
GOLF COURSE

GEN

ALLEN COUNTY PUBLIC LIBRARY
3 1833 01860 9310

GC
977.702
C31OL,
1957

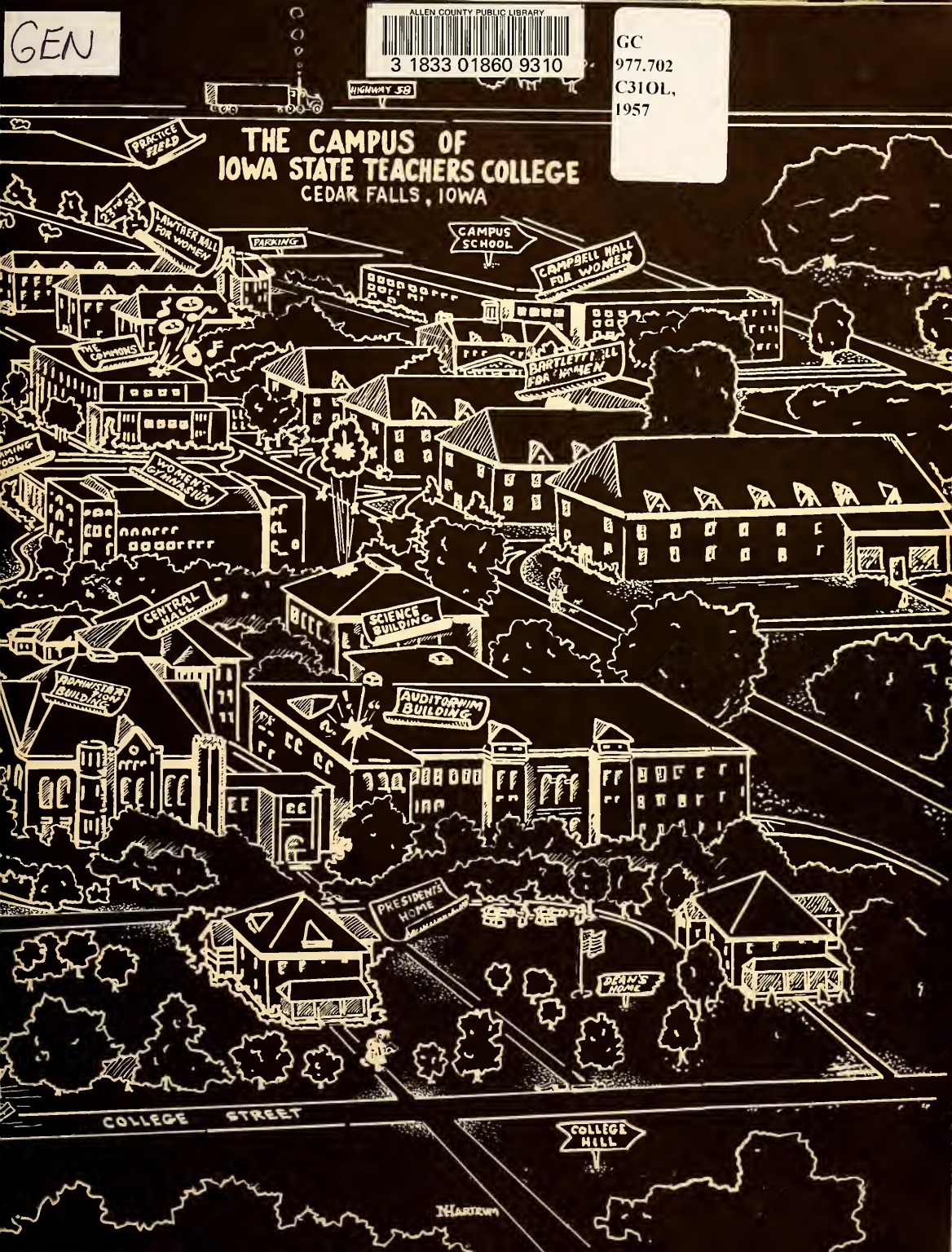

Digitized by the Internet Archive
in 2011 with funding from
E-Yearbook.com

http://www.archive.org/details/oldgold1957iowa

OLD GO

SALLY HORN	Editor
FLO CHANEY	Associate Editor
MARIE BARGER	Business Manager
BILL SCHROEDER	Art Editor
SUK HO KIM JIM LENNIE	Photo Editors
GWEN LEHNUS	Copy Editor

OLD

Volume 51

A Student Publication

Iowa State Teachers College
Cedar Falls, Iowa

This One Scene . . .

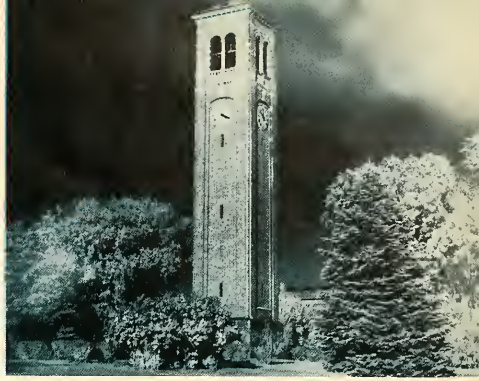

THE 1957 OLD GOLD is but a stage, recording only one scene from a gigantic play. The complete story stretches through the greater part of a century.

The cast of 3100 saw the curtains open to a world clouded with the anxiousness of impending war. They played their bit parts and supporting roles under the lights of a dawning atomic age. They were guided and developed by the genius of American education.

Now, for this one scene, these players assemble on stage to act together this one brief instant in time. Their success and failures appear on these pages. Pages meant not to record the exactness of history, but to help recall the heritage of memory. Important memories, for the scene is now completed and never will it be acted again.

The actors and actresses who played this scene will cast aside minor roles and face the task of playing the lead. For every player, the climax of comedy and tragedy lie ahead. For each player, a lifetime of laying the educational foundation for players of future generations stands foremost and challenging.

Already the curtains are rising for the next scenes. Already the players are appearing, each on his or her separate stage.

Success will be varied, not reaching its complete measure until the final act is finished. Not until the world has pushed its way into the 21st century will we know how the stories end.

But that "Success" will be the verdict of the critics is our most fervent wish for every player as we present this record of THIS ONE SCENE.

Staff and Advisor

Table of Contents

The College 7
Student Teaching . . 18
Administration . . . 28
The Year 56
Activities 104
- Student Government 106
- Residences 112
- Music 132
- Communications 138

Sports 150
- Football 152
- Basketball 160
- Wrestling 166
- Baseball 172
- Track 176
- Tennis 180
- Golf 182
- Intramurals 184

Organizations 188
- Religious 190
- Honor 204
- Interest 220
- Social 244

Graduates 258
Advertising 284
Indices 296

The College

The Commons

. . . after-class refreshments

Music for listening . . .

The Teachers College campus offers its students a favorable environment for study, recreation and cultural development.

At the north of the Teachers College campus is the social center, the Commons. Here in the ballroom are held the three annual formal dances, in addition to informal dances. The Seeburg provides music for dancing as well as for listening. Teas and receptions are held in the Georgian Lounge. The expanding fountain room is a gathering place for after-class and after-game refreshments.

The main purpose of the Commons, the food service, is utilized three times each day. Three large and two small dining rooms are located on the ground floor.

. . . dining in the Commons

The Library

The Teachers College Library occupies the southeast corner of the campus and contains 150,000 volumes and 600 periodicals. On the second floor a reading room is provided for study and nearby are the stacks, the loan desk and the reserve book section. The "Y," or children's library, on the first floor contains books for kindergarten to junior high reading level.

Browsing in the stacks . . .

. . . checking out a book

Arts and Industries

The finishing touches . . .

To the south is the newest classroom building on campus, the Arts and Industries Building. Of modern architecture, it was constructed in 1949.

The Department of Industrial Arts occupies the first floor and the Department of Art the second floor. During the year varied exhibits are held in the building's gallery which is equipped with built-in glass showcases. The Little Theatre, used for lectures, audio-visual instruction and club meetings, is located on the second floor.

Classes are offered here for those interested in such fields as weaving, woodworking, photography, ceramics, jewelry, auto mechanics and machine drawing as well as general art education.

. . . exhibit in the modern gallery.

The Auditorium

The night before the show . . .

Facing the east side of the campus is the Auditorium Building. Located in this building is a 1300 seat auditorium where a major dramatic production is presented each quarter, in addition to recitals, concerts and lecture-concert programs. Educational radio and television programs originate in the radio and television studios on the third floor. On the ground floor are speech and special education clinics. The remainder of the building is primarily devoted to classrooms and offices. A well-known spot to every student is the Crossroads, at the intersection of the Auditorium, Administration, and Central Hall.

. . . the well-known Crossroads.

Men's Gymnasium

Ready to become full-fledged teachers . . .

. . . another basket for TC.

At the west end of the campus stands the Men's Gymnasium—one of the first buildings the freshman enters when arriving at Teachers College and one of the last ones the senior leaves before becoming a full-fledged teacher.

Placement tests during orientation week, convocations every quarter, basketball games and wrestling meets throughout the winter, and commencement exercises every spring and summer—all take place in the spacious Men's Gymnasium. In addition, it serves as a training ground for men's physical education classes.

From north to south to east to west these opening pages have presented a few of the stopping points on the Teachers College campus. Within and among these the student finds a home during his college career.

Student Teaching

"To my mind, teaching is not merely a life work, a profession, an occupation . . . It is a passion. I love to teach."

—William Lyon Phelps

You'll never forget student teaching . . . your supervisor; the twenty children, each living in a mixed world of imagination and reality; your homeroom; the frantic last-minute lesson plans; and above all, the warm glow when the day "went pretty good" . . . all this and more will live in your memory for a long time.

The first few days were precarious ones. You had a sick feeling in your stomach as you lay awake the night before it all began, an awesome wondering fear that "maybe I won't be up to it." Then, immaculate, and too cheerful, you were a whole ten minutes early to meet the bus. None of the other new teachers seemed half as scared as you.

Your supervisor seemed so nice when you were introduced. And then there were millions of faces turned up to you, wanting to know about you. You will never know what you replied in answer to their questions! And the worn out memory, trying to remember names . . .

. . . immaculate, and too cheerful.

. . . millions of faces, turned up to you.

. . . in your memory for a long time.

. . . sometimes . . . a little mutinous yourself.

. . . preparations had started.

But soon a little of your self-confidence sneaked in, and you began answering raised hands. All went well. You liked your fellow student teachers and you admired your supervisor's calmness and efficiency. The day ended too soon, and you went home feeling like a true veteran. Now whatever happened, you could handle it, because you had mastered the first day.

. . . you admired your supervisor's calmness and efficiency.

. . . the day went well,
just as you had planned.

. . . a little self confidence sneaked in.

Then came the day you were to teach all by yourself.

The preparations had started a week before. You had revived your knowledge of the movie projector (thank heavens for that Audio-vis. course), prepared what you hoped would be a thought-provoking bulletin board, and given yourself a pep talk. And surprisingly enough, the day went well; just as planned. You began to think that maybe you would be able to handle your own class, after all.

The days kept slipping by—some good, some not so good. But all of them interesting and very educational. You knew what it was to have twenty mutineers on a rainy day . . . to think fast and produce an interesting but not too vigorous game.

Sometimes you felt a little mutinous yourself.

Like the time your supervisor made you rearrange the bulletin board four times before it looked right. Or the day you dropped the plate of sandwiches in the lunch room. You wondered how you ever could have decided to become a teacher. It was times like these when the life of a secretary certainly appealed.

Remember the nervousness of the days of parent-teacher conferences . . . you wished desperately that you had been more observant of the children. But it always seemed that way. Even in the days of class observation, you always seemed to be more absorbed in the activity and effect, rather than being able to concentrate on specific children. In the conferences, though, it was thrilling the way the parents accepted you as a teacher and listened respectfully to what you had to say.

There were many other wonderful things, too; your pride in your students' part in the assembly program, their bravery in getting their immunity shots, their infectious joy when they mastered a playground skill, and your elation when they became truly absorbed in the words you spoke to them.

Soon it was almost over. You felt that at last you could relax. But with a shock, you realized you would miss the kids. You had to be stern with yourself to keep back the tears when the goodbye hugs came. But with many promises to come back soon for a visit, you climbed into the homeward bus for the last time.

. . . and you began answering raised hands.

. . . days slip by, some good, some not so good.

. . . they became truly absorbed.

Now as you finish your college career, you try to remember all the advice given you. You especially try to hold fast to every experience of student teaching. And as you think of the exciting day you taught your class alone, it's hard to believe you'll soon have another 180 just like it. It's a big challenge . . . and you look forward to another "first day" of being a real teacher.

. . . it is a passion,
I love to teach.

CLASS
1926

Administration

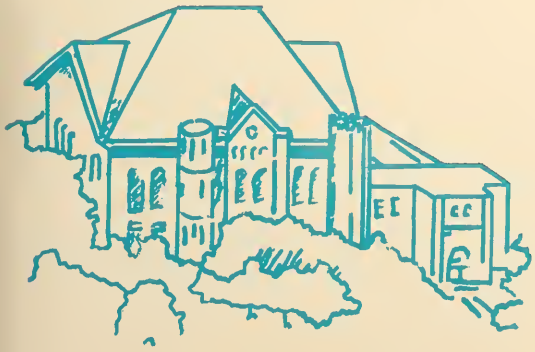

Dr. J. W. Maucker, President

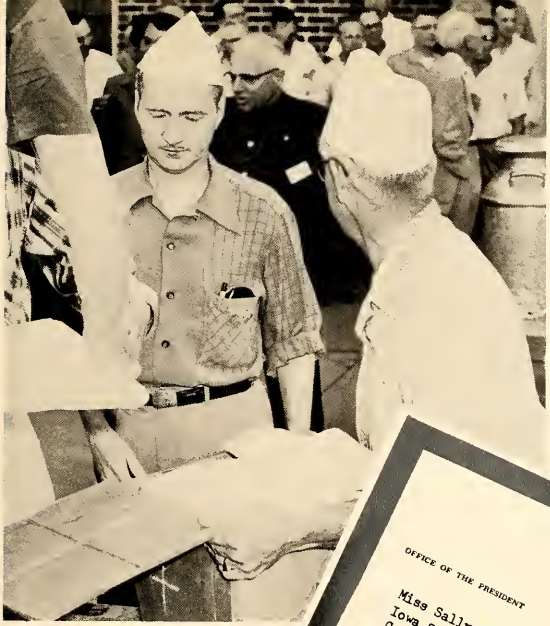

All in a day's work . . .

. . . at home.

OFFICE OF THE PRESIDENT

IOWA STATE TEACHERS COLLEGE
CEDAR FALLS

August 1, 1956

Miss Sally Horn, Editor
Iowa State Teachers College
Cedar Falls, Iowa

Dear Miss Horn:

I appreciate the opportunity to say a few words for the Old Gold. Perhaps I might most suitably comment on the relationship of "the administration" to the rest of the college community.

We administrative officers are in a sense the managers. We do recognize in our better moments, that we are not any wiser or any more virtuous than the other members of the team, but the fact that we are held responsible by the State Board of Regents for the continuing operation of the college does necessitate our taking the initiative and having a final word with regard to most of the decisions on policies and procedures. Hence, both the students and the teaching faculty sometimes feel put upon by "the administration".

I hope we are wise enough at T.C. to recognize the pre-eminent importance of a strong teaching faculty, provided with the necessary facilities to do a good job and reasonably free from petty restrictions and frustrations so they can devote their energies wholeheartedly to their instructional tasks. Generally speaking, teaching staff members like to have a part in policy formulation; I believe we have a fairly reasonable arrangement at T.C. for such participation.

Students likewise have a yen to "run things". I believe we have a responsibility to provide as fully as we can for student participation in the operation of the college. At the same time, we have to be on guard lest students be diverted from their central task of securing a formal education. Further, I believe we have to recognize, that there are inherent in the student status some distinct handicaps to effective participation in administration - principally lack of experience and lack of continuity in the student body.

We have been fortunate at T.C., in my judgment, in having a minimum of squabbling between teaching faculty, administrative faculty and students, with respect to division of authority and responsibility. All of us at times need to be reminded, however, that the college does not actually belong to any of us on the campus; we are in a very real sense trustees rather than proprietors.

It's a queer world, Sally, and we sometimes get all mixed up with respect to our prerogatives and relationships, but I believe we have a good team spirit here at T.C. and that, by a dint of hard work, we can greatly enrich our educational experiences at this college in the years just ahead.

Sincerely yours,

J. W. Maucker,
President.

JWM:yc

Dr. M. J. Nelson
Dean of the College
Dean of Instruction

The Administration

The administration of the college stands in four divisions, each with its respective head directly responsible to the president of the college. The divisions are Instruction and Research, Student Personnel, Field Services, and Business and Plant. In addition the College Relations Bureau provides an information service, publications direction and public relations service.

The hurried activity in the Faculty Room precedes Baccalaureate as faculty and graduates don their caps and gowns.

Mr. Philip C. Jennings
Business Manager and Secretary

Business and Plant

The *Business Office,* under the direction of Mr. Jennings, is responsible for receiving and disbursing all the funds of Iowa State Teachers College. The functions of the college are handled by five departments. The *Physical Plant* Department's aim is to maintain the buildings, grounds, and equipment efficiently at Teachers College. The department employs ninety-six workmen full time, and many students part time. The ten maintenance divisions are directed by Mr. Cole.

Mr. Eldon E. Cole
Director of Department of Physical Plant

Mr. James L. Bailey
Assistant Business Manager and Treasurer

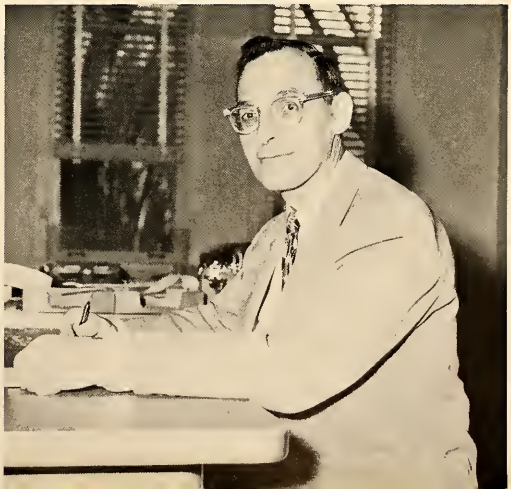

Dr. Daryl Pendergraft
Director of Field Services

Field Services

The staff in *Field Services*, directed by Dr. Pendergraft, is categorized into five departments which include: Extension Service, a consultant service in which members of the campus faculty devote full time to schools all over the state; Radio and TV, a public school enrichment program which offers teaching services not available in classrooms; Placement Bureau, an office which assists graduates in securing jobs; Alumni Affairs, an office which maintains contacts with graduates; and the Public School Relations, an office which has contact with public schools to further interest in teaching.

Dr. Raymond Schlicher
Director of the Placement Bureau

Mr. Milo Lawton
Assistant in Charge of Alumni Affairs

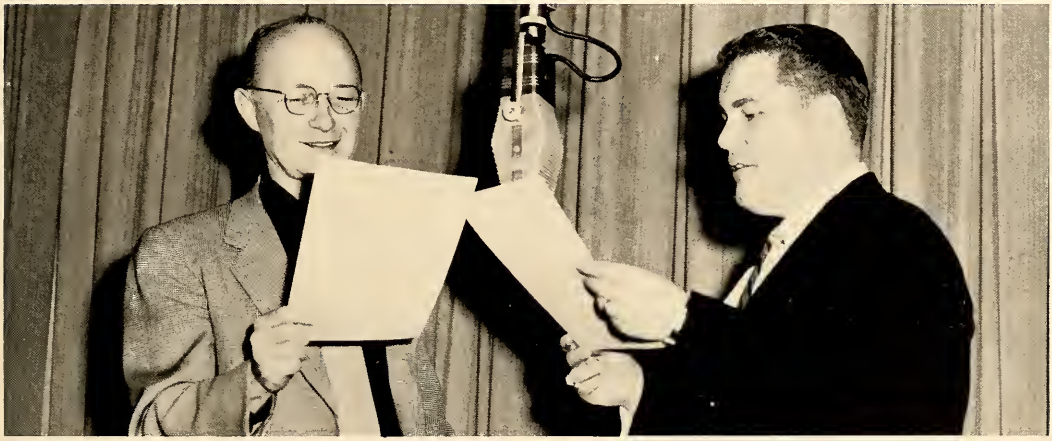

Mr. Herbert V. Hake
Director of Radio and Television

Mr. Robert E. Davis
Radio Assistant

Mr. Norbert K. Baumgart
Public School Relations Counselor

Dr. Marshall R. Beard
Registrar

Mr. Merrill F. Fink
Assistant Registrar

Instruction and Research

Dr. Tom A. Lamke
Coordinator of Research, Assistant to Dean of Instruction

Dr. Herbert M. Silvey
Director of Research

Dr. Donald F. Howard
Coordinator of Curriculum, Assistant to Dean of Instruction

The *Division of Instruction and Research* includes most of the academic phases of the college. The division supervises instructional records, the marking procedure, advisory system, admissions and the academic guidance of students. Also under this division are the Registrar's Office, the Library and academic counseling service. The *Division of Instruction and Research* is headed by Dr. Marshall R. Beard, Registrar. Working under him are the assistant registrar, coordinator of research, coordinator of curriculum, director of research and head librarian.

Mr. Donald O. Rod
Head Librarian

The Dean of Students, Dr. Bender, is affiliated with Student Personnel. As dean, Dr. Bender and his staff give services to coordinate the best facilities for housing, feeding and supervising the men's residence halls on campus, providing adequate living conditions off-campus, counseling with men students concerning personal and social problems, and supervising their extracurricular activities. The net results of the services offered are to help each student adjust to college and to make available opportunities to develop social and intellectual individuals.

Dr. Paul F. Bender
Dean of Students

Student Personnel

Dr. Marian McBrair
Associate Dean of Students

The primary interest of the Associate Dean of Students, Dr. McBrair, is to promote the social and intellectual growth of each woman student through a counseling and guidance program, both group and individual, together with her staff and Women's League officers. Besides counseling women students and attending numerous committee meetings on campus, Dr. McBrair is advisor to the Associate Women Students, Intersorority Council, Torch and Tassel, Off-Campus Women, and works with Dean Bender on the Student League Board, and Director of Halls.

V. D. French, M. D.
Director of Health Services

Dr. Harold E. Bernhard
Director of Bureau of Religious Activities

Dr. Paul C. Kelso
Coordinator of Student Counseling

The Student Health Service, headed by Dr. French, is organized to afford educational and preventive health care to the student body. Its provisions apply, as a rule to acute conditions only, and students with chronic ailments are referred to competent private physicians.

Dr. Bernhard, Director of the Bureau of Religious Activities, is advisor to the Student Council of Religious Activities. The Council is composed of a representative from each of the religious groups.

Dr. Kelso, Coordinator of Student Counseling, and his staff are in charge of the special orientation programs provided for all new undergraduate students. Through this office, entering students are administered a series of tests designed to measure ability in reading, mechanics of English, mathematics and physical science at orientation.

Director of College Relations, Mr. George Holmes, checks releases to be sent throughout the state with his secretary, Bernice Block.

College Relations

Contacts between the college and the public are made possible by the *College Relations Bureau.* It provides news and sports information, public relations services such as visits to the campus by legislators, business men and public relations workers, and publications direction. The department sponsored Alpha Phi Gamma, a national honorary journalism fraternity.

John Bikkers, Publications Director; Beverly DeLong, Director of Information Services; and George Wine, Director of Sports Information, discuss the latest CR releases.

STATE BOARD OF REGENTS—*Left to right:* V. B. Hamilton, Clifford Strawman, Mrs. Willard Archie, Dwight Rider, chairman; Roy Stevens, Harry Hageman, C. L. Fredricksen, Richard Plock, Mrs. Frank Brooks.

State Board of Regents

Faculty Senate

FACULTY SENATE—*Front row:* Bernice Helff, Marshall Beard. *Second row:* Jean Bontz, William Dee, Mary Dieterich, Clifford Bishop, J. W. Maucker, Clayton Fowler. *Third row:* Donald Howard, Paul Bender, Tom Lamke, James Blanford, Erma Plaehn, James Bailey, Richard Lattin, James Kercheval, Eldon Cole.

Departments

Art

Preparing art teachers as well as developing an understanding of art expression are the aims of the *Art Department*. Additions to the permanent art collection were made possible through purchases and donors. In April the second annual Art Fair was held; high school students showed their work and an art scholarship was awarded. Mr. Gerald Shirley, Mr. Ted Kurahara and Mrs. Joan Kacere were new faculty members this year. The department sponsored many and varied art exhibits throughout the year. Kappa Pi and the Art Club were sponsored by the *Art Department*.

A piece of sculpture gives Dr. Guillaume food for thought.

ART DEPARTMENT—*Seated:* Clifford Herrold, Joan Kacere, Marjorie Campbell. *Standing:* Kenneth Gogel, Ralph Haskell, John Page, David Delafield, Clayton Fowler, Paul Smith, HARRY GUILLAUME, Ted Kurahara.

Reading a student's term paper keeps Dr. Douglas occupied.

Business Education

The *Business Education Department* is designed to prepare business teachers in six specialized areas. New faculty members this year were Mrs. Mary Blanford, Mr. Darrell Jones and Mr. Leonard Keefe. The *Business Education Department,* formerly housed on the third floor of the Administration Building, moved to the Old Campus School. With modern office machines, new blond classroom furniture, adjustable typewriting desks and more space, better working conditions in the department were made possible. The department sponsored Pi Omega Pi and the Future Business Leaders of America.

BUSINESS EDUCATION DEPARTMENT—*Seated:* James Blanford, Agnes Lebeda, Darrell Jones, LLOYD DOUGLAS, Katherine Humphrey. *Standing:* Margaret Weltha, Mary Blanford, Harland Samson, James Barron, William Roenigk.

Education and Psychology

Dr. Bishop confronts students with challenges in education.

The *Department of Education and Psychology* provides professional education and psychology training for prospective teachers of Iowa. Newcomers on the staff this year were Mr. Alfred Barnes, Dr. Walter De Kock, Miss Frances Hanson, Mr. Bernard Jacobson and Dr. Arthur Looby. In cooperation with the Department of Teaching, the department is working on motion pictures to replace the numerous observations usually made at the Campus School. The department sponsored Kappa Delta Pi, Iowa Future Teachers Association, Kappa Pi Beta Alpha, Beta Alpha Epsilon and Elementa Ki.

DEPARTMENT OF EDUCATION AND PSYCHOLOGY—*First row:* Arthur Looby, M. J. Wilcox, Esther Boehlje, Esther Hult, Frances Hanson, Margaret Buswell. *Second row:* E. C. Denny, CLIFFORD BISHOP, A. E. Brown, Amy Arey, May Smith. *Third row:* Frank Martindale, Julie Sparrow, Betts Roth, Nellie Hampton, Walter DeKock. *Fourth row:* Malcolm Price, Robert Adrian, Gordon Rhum, Arthur Henze, Howard Knutson, Oscar Thompson, Alfred Barnes, Bert Woodcock.

Dr. Sutherland and Lena Buckingham prepare a demonstration.

Home Economics

The *Home Economics Department* prepares future home economics teachers in two major areas: general home economics and vocational home economics. These areas include textiles and clothing; food and nutrition; family relationships and child development; housing, home furnishing and equipment; family economics and home management; and home economics education. A new member of the department this year was Miss Ruth Hall. Organizations sponsored by this department were the Ellen H. Richards Club and Theta Theta Epsilon.

HOME ECONOMICS DEPARTMENT—*Seated:* Josephine Yeager, Ruth Hall, ELISABETH SUTHERLAND. *Standing:* Olive Holliday, Edna Shores.

Industrial Arts

Advisees consult Dr. Reed about registration.

The *Industrial Arts Department* provides practical education through experience in general technical, mechanical and architectural drawing, woodwork, electrical work, photography, graphic arts, automotives, plastics and leatherwork. In addition to the shopwork and other types of study at school, the *Industrial Arts Department* commonly uses field trips to keep in contact with the industrial world, since one of its major purposes is to help pupils interpret industry. Two new faculty members added this year were Mr. James La Rue and Mr. John Plummer, Jr. The department began offering a graduate program in the summer session of 1956 and fifteen graduate students attended this first session. The department sponsored the Industrial Arts Club.

INDUSTRIAL ARTS DEPARTMENT—*Seated:* James La Rue, Willis Wagner, Raymond Matala, Lawrence Wright. *Standing:* HOWARD REED, Harold Palmer.

Languages, Speech and Literature

The purpose of the department can best be summed up in the words of Dr. Reninger as "an exploration of human values." The Foreign Language Listening Room, a new addition, has six machines on which students may listen to foreign language conversations and record their own voices. The department did some experimenting to determine the advantages of combining courses in the curriculum. New faculty members this year were Miss Amanda Langemo, Mr. Richard Dankleff, Mr. Nafe Katter and Dr. James Clay. The department sponsored College Players and the Speech Activities Club.

Dr. Reninger takes time out to relax between classes.

DEPARTMENT OF LANGUAGES, SPEECH, AND LITERATURE—*First row:* Leo Goggin, David Williams, Alden Hanson, Nafe Katter, Ross Jewell, Norman Stageberg, James Clay, James Hearst, Bernard De Hoff, John Cowley, Elaine McDavitt, M. B. Smith, Robert Davis, Harold Bernhard, Thomas Thompson, Louise Forest, Edna Miller, Amanda Langemo. *Second row:* Loren Taylor, Edward Thorne, Edwin Maurer, Francis Smith, Wallace Anderson, John Stuart, Ernest Fossum, Josef Schaefer, Richard Flowers, Richard Dankleff, Stanley Wood, Lillian Wagner, Charlotte Lawton, H. W. RENINGER. *Third row:* David Bluhm, Josef Fox.

Library and Library Science

In the Library are the departments of *Library* and *Library Science*. The *Library* furnishes carefully selected volumes, periodicals, documents and other references for students and faculty and the *Library Science* prepares teacher-librarians for the schools of Iowa. Improvements in the Library included a new ventilation system in the book stacks, new blond furniture, relighting of the building and complete revamping of the periodical section and librarian's office. Mr. Everett Howell and Mr. Keith Knight joined the staff this year. Alpha Beta Alpha was created by this department.

Mr. Rod, head librarian, keeps tab of library purchases.

LIBRARY DEPARTMENT—*Seated:* Eileen Noonan, Irene Ihresman, Lauretta McCusker, Mary Dieterich. *Standing:* Everett Howell, Evelyn Mullins, Dorothy Larsen, DONALD ROD, Margaret Fullerton, Fred Cram, Gertrude Voelker, Keith Knight.

MATHEMATICS DEPARTMENT—*Seated:* Julia Adkins, Glenadine Gibb, Fred Lott, Augusta Schurrer, Ina Silvey, HENRY VAN ENGEN. *Standing:* Richard Crumley, Harold Trimble, E. W. Hamilton, Irvin Brune.

Dr. Van Engen discusses trends in teaching mathematics with math majors Sandy Ladehoff and Roger Brockmeyer.

Mathematics

The *Mathematics Department* sponsored numerous projects during the past year. Last summer a National Mathematics Institute was held on campus, the first of its kind to be held on any teachers college campus in the United States. The department is experimenting to see, if with the proper conditions, the students can obtain as much from larger classes as they can from smaller ones. Organizations sponsored by the department were the Mathematics Club and Kappa Mu Epsilon. Dr. Julia Adkins and Dr. Richard Crumley were added to the staff this year.

Music

The Music Department, headed by Dr. Myron Russell, sponsored numerous organizations and activities throughout the year. The organizations included the many college choruses and choirs, the college band and orchestra, and the Opera Production group. Included in the numerous activities were faculty, senior, and general student recitals; band, orchestra, ensemble, and choral concerts; and opera, and the Christmas Oratorios.

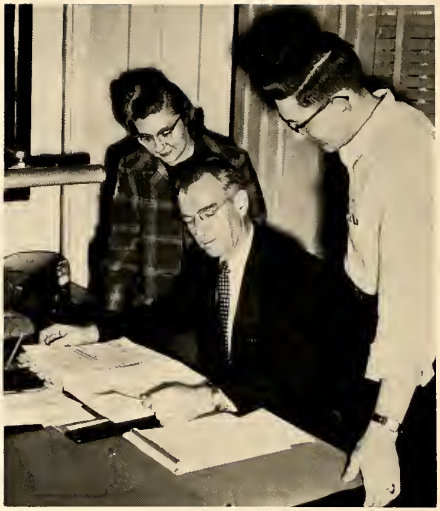

Two seniors consult Dr. Russell about graduate work.

MUSIC DEPARTMENT—*Seated:* Suzanne Conklin, William Latham, Jvone Maxwell, MYRON RUSSELL, Frank Hill, Jane Mauck. *Standing:* Dean Sanders, Patricia Brown, Olive Barker, Norma Wendelberg, Emil Bock, Russell Baum, Arthur Redner, Joseph Burns, Marvin Howe, David Kennedy, David Whisner, Marjorie Iverson, Harald Holst, Jane Birkhead.

MEN'S PHYSICAL EDUCATION—*Seated:* Art Dickinson, L. L. MENDENHALL, L. W. Whitford, James Clark, William Koll, James Witham. *Standing:* C. L. Starbeck, Edward Lyons.

Physical Education for Men

Training of coaches and physical education teachers is the main purpose of the *Men's Physical Education Department*. Men students may also participate in physical activities through an extensive program of intramural and intercollegiate athletics, sponsored by the department. New additions to the staff this year included James Witham, Ed Lyons and Homer Beinfang. The department sponsored all varsity teams, the "I" Club, a wrestling tournament and the TC Relays. A coaching clinic for high school and college coaches was also held.

It's again time to begin the day's work for Mr. Mendenhall.

Physical Education for Women

The *Department of Physical Education for Women* offers a major in physical education for secondary teachers, physical education for elementary teachers and gives the students an opportunity to acquire recreational skills. The department sponsored the Physical Education Club, Marlins and Orchesis. An exchange instructor in the department this year was Miss Josephine Skittery of England.

Department head, Dr. Bontz, takes a moment from work.

WOMEN'S PHYSICAL EDUCATION DEPARTMENT—*Seated:* Dorothy Moon, Josephine Skittery, Jeannette Potter, Shirley Possom. *Standing:* Shirley Winsberg, Virginia Ramsay, JEAN BONTZ, Barbara Yager, Thelma Short, Mary Bell.

SCIENCE DEPARTMENT—*Seated:* Robert Rogers, R. W. Getchell, C.W. LANTZ, E. J. Cable. *Second row:* Pauline Sauer, Howard Lyon, Dorothy Matala, Virgil Dowell, George Patten, Ernestine Smith, H. Fowler, Willard Poppy. *Third row:* Herman Nelson, Leland Wilson, Vern Jensen, James Kercheval, Verlin Lee, George Worley, Martin Grant. *Fourth row:* Leonard Winier, Charles Allegre, Richard Lacey, Clifford McCollum.

Dr. Lantz makes plans for the summer Science Institute.

Science

The *Science Department* includes the fields of chemistry, biology, physics and earth science. New members added to the staff this year were Dr. Virgil Dowell, Mr. George Worley, Mr. Verner Jensen and Mr. Howard Lyon. The department sponsored the Science Fair and the Conservation Camp at Springbrook State Park. In cooperation with Iowa State College and the State University of Iowa the department participated in the Lakeside Laboratory on Lake Okoboji. Dr. Martin Grant received a grant from the National Science Foundation. Beta Beta Beta is sponsored by the *Science Department.*

Social Science

The aim of the *Social Science Department* is to give the widest possible understanding of the societies of the world, their histories and their problems. The new faculty members this year were Dr. J. B. Tulasiewicz, Dr. Nathan Talbott and Dr. Harold Wohl. The department sponsored Pi Gamma Mu and the International Relations Club and assisted in the television program, "Landmarks of Iowa History." The Iowa Historical Society this year published Dr. L. L. Sage's biography, *William Boyd Allison: A Study in Practical Politics.*

Planning schedules is one of Dr. Lang's quarterly jobs.

SOCIAL SCIENCE DEPARTMENT—*First row:* Herbert Margulies, William Dee, M. R. Thompson, Howard Thompson. *Second row:* WILLIAM LANG, George Robinson, Theodore Dohrman, Howard Jones, Nathan Talbott, Leland Sage, Bruno Tulasiewicz, George Poage, Ralph Fahrney, Lyman Harris.

TEACHING DEPARTMENT—*First row, seated:* Ross Nielsen, Robert Brimm, Edward Ruman, Caryl Middleton, Raymond Martin, Rose Dolan. *Second row, seated:* Corrine Harper, Mildred Blackman, Evelyn Campbell, Dorothy Winede, Ardith Emmons, Lucile Anderson, Dorothy Doehring, Marilyn Schlemmer, Naomi Schneider, Eulalie Turner, Myrtle Stone. *Third row, standing:* Joe Przychodzin, Bernice Helff, Margaret Divelbess, Eleanor McBride, Nova Nelson, Alice Bakken, Ruth Hutcheson, Edna Mantor, Florence Kasiske, Lois Shefte, Peter Mazula. *Fourth row, standing:* George Immerzeel, Albert Potter, Mary Schmitt, Georgia Adams, Jane Barrett, Howard Vander Beek, Laura Gilloley, Richard Lattin, Agnes Gullickson, Melvin Schneider, Mardelle Mohn, DWIGHT K. CURTIS, Robert Swatts.

Checking the mail is one of Dr. Curtis' daily duties.

Teaching

The major project of the *Teaching Department* this year was the establishment of new off-campus teaching centers for future use. A field house addition to the laboratory school building is to be completed in the fall of '57. Additions to the teaching staff at Campus School this year were: Harold Budensiek, Russell Hansen, George Immerzeel, Mary Ann Jackson, Mrs. Ruth Mahon, Ernest Slottag, Robert Swatts, and Thomas Wikstrom. New staff members at Hudson were: Ella Kreb, Louise Oelberg, Mrs. Marion Pederson, Andrew Swota, and Joe Shiferli.

The Year

Spring
Greek Week

Queen Allison Mukai, chosen by the inter-fraternity and inter-sorority councils, reigned over the Greek Week festivities at TC last Spring. Everyone became aware of the Greek letter societies during Greek Week when activities were kicked off by a variety show in the Commons ballroom. Special acts were provided by the sororities and fraternities on campus. The highlight of the week, however, was the inter-sorority and inter-fraternity dance held Saturday night in the Commons ballroom. Queen Allison's crowning capped a successful week and a successful dance for the 1955-56 Greek Week.

Allison Mukai reigns as Queen of Greek Week dance.

Members of Tau Sigma Delta execute the can-can at the Greek Week variety show.

The First Piano Quartet talks over an arrangement to be used in their TC appearance.

Dr. Polgar searches in the books for the bill he made disappear.

Lecture-Concerts

Forty fingers, 352 keys of the First Piano Quartet fascinated an audience of TC music lovers with their renditions of numbers ranging from classical to popular. The Ohio Wesleyan University A Cappella Choir closed an extended tour of the midwest with their appearance at TC. Weird and unusual stunts with hypnotism were the results of Dr. Polgar's visit to TC for the final presentation of the Spring Lecture Series.

The Ohio Wesleyan Choir prepares for its visit to our campus.

Relays Queen

Barbara Teig, blonde, blue-eyed kindergarten-primary major, was chosen by the "I" Club as the Queen of the 1956 TC Relays. Attending Barb for the 33rd annual Relays were Glenda Wilson, sophomore art major, Rosemary Fitzgerald, junior kindergarten-primary major and Ruth Stuchel, freshman business major. Queen Barb and her court witnessed over 1100 trackmen representing more than 40 high schools and colleges as they smashed nine records and tied two more on a "beautiful day for the races." TC held two of the nine records broken at the Relays, the 480 yard shuttle hurdle relay and the shot put.

Barb Teig, 1956 TC Relays Queen

President Maucker congratulates Barb and her attendants as the Relays royalty.

Spring Play

George Bernard Shaw's military satire, "Arms and the Man," was the Spring presentation of the Department of Languages, Speech and Literature. The delightful comedy was set in Bulgaria during the winter of the Balkan War. Involved in the cast were a Swiss soldier of fortune, a pretentious Bulgarian officer and his wife, their romantic daughter, a Bulgarian army officer, a man of the world, and a not too innocent maid. Scenery and lighting were done by Mr. Stanley Wood. Miss Hazel Strayer directed for her last time at TC.

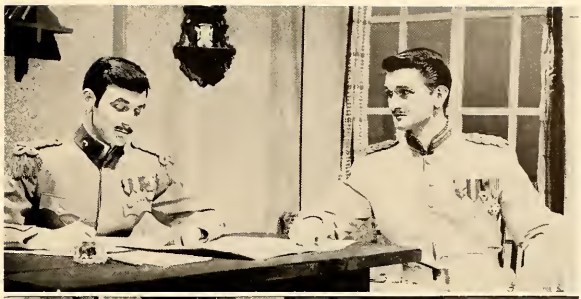

Serbian Captain Blunchli and Bulgarian Major Saranoff match wits.

M. Petkoff breakfasts with her husband, home from the Serbian Wars.

"My daughter will be only too, too delighted to marry Captain Blunchli," announces Madame Petkoff with a meaningful glance.

Gridiron Dinner

Red Bickers entertains TC journalists.

Black's Tea Room was the site of the ninth annual Gridiron dinner sponsored by the journalism fraternity, Alpha Phi Gamma. The dinner was attended by the College Eye and Old Gold staffs. Dave Beuter, board of publications president, presented awards to outstanding members of the two staffs. The highest award, the traveling oil can trophy, was awarded to both the editor of the *College Eye,* Marilyn Schabacker, and the editor of the OLD GOLD, Paul Smith. The name of each year's winner is imprinted on the oil can, symbolizing work above and beyond the call of duty.

Publications editors receive Oil Can award.

Staffs of college publications meet in Black's Tea Room for the annual Gridiron Dinner, entertainment, information, and awards.

Mother's Day

A telephone call from her daughter, Mary Ruth, informed Mrs. A. J. Culbert of Marion that she had been selected as TC's Mother of the Day. Chosen on the basis of her daughter's college performance, Mrs. Culbert was presented to the students by President Maucker at the student variety show May 5. Week-end activities included registration, teas sponsored by various organizations, "Fantasy Land" created by the Marlins, and the Sunday chapel service.

Mrs. Culbert, Mother of the Day, converses before dinner.

TC women students and their mothers head for the Mother's Day dinner following the Mother of the Day presentation.

Women's Day

The traditional tapping of eight women chosen for membership in Chimes, junior women's honor organization, began the annual Women's Day activities on the TC campus. Campbell dining hall was the site of the Associated Women Students dinner honoring the house councils of the women's dorms, the executive board of the off-campus unit and special guest. Highlighting the activities was the address, "The Eternal Triangle," by Mrs. Imogene Emery at the Women's Day Convocation following the dinner. The installation of the 1956-1957 A W S officers, women's dormitory officers, and new members of Purple Arrow, Chimes, and Torch and Tassel capped a successful day and year for TC's women students.

Mrs. Emery addresses TC women.

Counselors are sworn in.

Spring Formal

Shades of aqua, blue and green carried out the "Aqua Allure" theme of the Spring Formal sponsored by the Social Life Committee. An underwater illusion was created by fish nets, treasure chests and sea horses which accented the walls of the ballroom. A sea castle provided an archway through which couples could dance. Music for the dance was supplied by Larry Barnett and his band.

Larry Barnett's band plays for "Aqua Allure."

Couples crowd the underwater decorated ballroom at the Spring Formal.

Dancers pass through arch of the sea castle.

Honors Convocation

Students who made outstanding records at TC, both in scholarship and in extra-curricular participation, were recognized at the 1955-56 Honors Convocation. President J. W. Maucker commended the honor students for their achievements and Dr. D. F. Howard spoke on "The Utopian College Community." Following the convocation, a reception honoring the honor students and their parents was held in the Georgian Lounge.

Maucker addresses TC honor students.

A cappella entertains at convocation.

Platform guests await presentations.

Final Fling

Boat rides on Prexy's Pond, the Bohemian dog paddle, a precision diving contest and canoe jousting were all part of the Final Fling for '56. Presented by the newly organized Seerley "Yacht Club," the water show revealed King Neptune and his queen, Beth Talcott, as the underwater rulers. A movie, dancing and refreshments followed the water show.

Queen Beth and King Neptune reign as royalty of Final Fling.

Contestant dives in to win dog paddle race.

Yacht Club members make a running leap in diving competition.

Students and staff enjoy the summer session smorgasbord.

Summer

TC was again the scene of the Iowa Girls' State and other summer sessions. Highlights of the summer at TC would include not only work and study, but play and activities as well. Included in the activities of the summer would be such things as a travel talk, an old fashioned country party, a smorgasbord and movies.

Girls Staters stand at attention at early morning flag raising in front of Campbell.

Dr. H. Shapley opens summer lecture series with astronomy.

Busy EYE staff works to meet last deadline.

Variety was provided when the Summer Entertainment Series brought a jazz program, a dance and drama team and a noted songsmith with "memories and melodies." Lectures by professors from three universities added to the cultural aspect of the summer. A band and choral concert by the Music Department showed the profit of a summer of work. The presentation of N. Richard Nash's comedy, "The Rainmaker," was directed by Mr. Stanley Wood.

The Rainmaker comes to save the Curry ranch from drought and bring personal conflicts to a climax.

Fall

Orientation

September 9 spelled the beginning of a new and exciting way of life for many college freshmen and transfer students. Placement tests, picnics, registration, meetings and mixers swept the new students along at a rapid pace. Upperclass counselors returned to campus early to prepare for orientating the new students and receive instructions.

Confusion reigns as freshmen register for the first time.

Cards are checked in final step of registration process.

Placement tests add more to bewilder the new students.

Freshmen students arrive at the crack of dawn bringing along everything but the kitchen sink.

Amidst the excitement of moving in, most students found time to attend the reception for parents and new students in the Georgian Lounge on entrance day. Meetings started right off with an evening convocation in the Auditorium which provided a glimpse of life at TC to newcomers. After a day of tests and curriculum meetings, a picnic and recreation were sponsored by AWS and Men's Union. Following the picnic everyone moved to the Stadium for the first pep rally of the year. Registration day was climaxed with an assembly for new students. Library Open House and the W. R. A. mixer were followed by the first day of class.

New students meet with their counselors to go over the schedule and hear of coming events.

Roommates unpack, get acquainted and settled.

New talent is discovered.

A successful addition to Orientation Week was the Commons Open House to acquaint new students with the facilities and activities at the Commons. Games, dancing, refreshments and programs by the social sororities and fraternities gave students an opportunity to meet other new students. The highlight of the week, the Newcomer's Variety Show, for the first time had all seats reserved for new students. Two weeks later, "Autumn Leaves," the annual AWS-MU style show, was presented as a part of the orientation program. The evening's program took the new students through the seasons and events of the year via models dressed in clothes appropriate for the occasion. The hectic activity of Orientation Week over, classes began and new students started using the information gained during the week.

The AWS-MU picnic for new students provides the necessary change from tests.

Models relax after style show.

Dad's Day

TC students again paid tribute to their dads by honoring them at the Annual Dad's Day. During the half time of the game between the Panthers and North East Missouri State, Mr. Oren E. Brinkley, chosen on the basis of his son Ron's activities, was presented as "Dad of the Day." The traditional Dad's Day dance was held in the Commons ballroom Saturday night and the week end concluded with a student led chapel service Sunday morning.

Mr. Oren E. Brinkley, Dad of the Day.

As a brisk wind blows, Don Moody presents the Dad of the Day with a gift at the half time of the Dad's Day football game.

Homecoming 1956

Homecoming, 1956 . . . a week end long to remember! Friday's partial cut day, the bonfire and pep rally at Prexy's Pond set the spirit for an enthusiastic week end of Homecoming activities. Campus decorations, the parade and spontaneous cheers furthered the mood.

The cheerleaders spark spirit at the Homecoming parade.

The Homecoming theme is carried out by campus decorations.

Friday evening brought the Homecoming variety show to the fore and TC talent provided entertainment for students, friends and returning alums. The original and creative floats seen Saturday forenoon were entered in one of the largest parades in TC history. The climax of the Homecoming spirit was reached Saturday when the Panthers met Morningside. "Fall Flurry," with Don Shaw and his orchestra, wound up the festivities.

Homecoming variety show brings a bit of Hawaii.

Everything from Elvis to beauties is seen at Saturday's Homecoming parade as it moves from downtown to the College Hill.

Glenda Wilson, 1956 Homecoming Queen

Queen Glenda rides at the head of Saturday's parade.

Beautiful and charming, Glenda Wilson reigned over the week's activities as the Homecoming Queen. Glenda, crowned by President Maucker at half time of the football game, was selected by the student body from 25 "I" Club nominees. Queen Glenda and her court, consisting of Jan Christeson, Denise Dennis and Marilyn Lawrence, were presented with gifts and were guests of honor at the Homecoming dance.

Homecoming attendants Jan Christeson, Denise Dennis, and Marilyn Lawrence keep smiling throughout parade.

Attention focuses on the deaf mute as he warns the Madwoman and the vagabonds that the prospector is up to no good.

Fall Play

"The Madwoman of Chaillot," presented by the Department of Languages, Speech and Literature headed the 1956-57 play season. This famous French comedy by Jean Giraudoux centers around a madwoman's campaign to replace evil with good. The set was designed by James Clay. Stanley Wood directed.

"Here, take my money!" says the Little Man, pleading with the brokers.

In a sensational mock trial held in the cellar home of the shrewd Madwoman of Chaillot, the ragpicker, chosen to represent the evil people of the world, gives a very convincing performance as both witness and attorney for the defense.

Lecture-Concerts

The first program of the Fall Lecture-Concert series was the Dave Brubeck Quartet. TC concert goers thrilled to the unique style of the group, who improvised all but the beginnings and endings of the numbers. The second series presented the Right Honorable Herbert Morrison. Mr. Morrison, one of the most respected members of Britain's Parliament, lectured on "The Battle for Peace." Included in his lecture was the British view of the Middle East situation.

Herbert Morrison speaks at second lecture-concert series.

The first lecture-concert series brought the ultimate in progressive jazz when the Dave Brubeck Quartet appeared here.

Fall Convocation

TC's All-College Convocation during the fall quarter was held in observance of American Education Week. Dr. Virgil Hancher, President of the State University of Iowa, was the featured speaker. Dr. Hancher's "Observations on English and American Education" were based on numerous personal experiences with British education institutions. In his address he cautioned, "What should cause us genuine concern is the'Arrogance of Ignorance'." President Maucker welcomed all old and new students to the campus, and the College Symphony Orchestra, under the direction of Dr. Myron Russell, played two selections.

Dr. Virgil Hancher speaks at the Fall Convocation.

Students and faculty are warned of the "Arrogance of Ignorance" by Dr. V. F. Hancher, President of the University of Iowa.

President's Dinner

Presidents of approximately 50 campus organizations attended the annual President's Dinner in the east dining room of the Commons, sponsored by the Organizations Committee of Student League Board. Marilyn Turnquist, chairman of the committee, introduced the featured speaker, Dr. Howard V. Jones. In his address, Dr. Jones warned the campus leaders of the danger of being indispensable to their organizations, and stated that ". . . a good leader is one whom people hardly know exists as a leader." Guests present included President Maucker, Dean Nelson and Dean Bender.

Campus leaders enjoy a Maxwell original as they eat dinner.

President J. W. Maucker and honored guests relax a moment before dessert and the program at the annual President's Dinner.

Dick Martin returns as emcee.

Jaz

Hank Cutler creates a cool mood.

oncert

Dimensions in Jazz No. 8 brought to TC the usual combination of standard pop tunes in jazz tunes, standard jazz tunes, and above all, original tunes by members and former members of Phi Mu Alpha. Dick Martin, nationally known jazz disk jockey of WWL, New Orleans, returned to TC to emcee *Dimensions in Jazz* for the second time.

Vocalist Betty Olinger flips the audience with a Scott arrangement.

OLD GOLD Pageant

Eighty gorgeous TC coeds who had been nominated as contestants for the OLD GOLD Beauty Pageant paraded in review before a panel of eight judges to determine the top fifteen campus beauties. The girls were nominated by campus organizations and individuals for this first annual beauty pageant. Mr. Herbert Hake, as master of ceremonies, introduced each contestant to the panel of judges and the predominantly male audience. The contestant appeared first in formals and then in shorts and sweaters while the Jim Fox Quintet played suitable background music. Admittance to the pageant was a 1957 OLD GOLD receipt. Judges for the event were representatives of campus social fraternities, faculty members and merchants. The fifteen girls picked as winners then vied for a place as one of the four OLD GOLD Beauties.

Four lovely contestants prepare for final appearance at OLD GOLD Beauty Pageant.

Eighty of TC's beautiful girls pose on stage for finale.

Kim has them where he wants them as he prepares to photograph the top fifteen winners of the Beauty Pageant.

The orchestra and chorus, directed by Dr. Russell, perform Bach's *Christmas Oratorio* at the annual Christmas Concert.

Christmas

Even minus snow, the tree gives the Christmas spirit.

The 1956 Christmas season on the TC campus officially opened with the traditional tree lighting ceremony. The tree lighting featured a greeting from Dr. Maucker, selections by the A Cappella Choir and the "Christmas thoughts" of Dr. Howard Jones. Another feature of the Christmas season was the annual presentation of the *Messiah* by the Music Department and Johann S. Bach's *Christmas Oratorio.*

The a cappella choir captures the crowd's attention as th

A welcome change is brought by the annual Christmas Dinner.

Jim Wheeler introduces Santa Claus to the audience at the traditional Christmas Variety Show.

Activities

Rod Aaberg and his band provided music for the Christmas Formal, the "Christmas Cotillion." Intermission entertainment was supplied by various sororities and fraternities and brought a faculty Santa Claus on campus. The annual down-the-line Christmas dinner and several coffee hours were other highlights of the Christmas season.

the annual lighting of the campus Christmas tree.

The "Christmas Cotillion" brings out the formals and dark suits at TC's annual Christmas dance.

Religion-in-Life-Week

"Religion, So What?" was the theme of the annual campus Religion In Life Week. A busy week for students began with the Sunday chapel service at which Dr. Harry Kruener delivered the sermon. The three main speakers for the event were the Reverend Harry Kruener, Dean of Chapel and professor of religion at the Denison University in Ohio; Father James Supple, first pastor of the St. Thomas Aquinas Parish in Ames and chaplain at Iowa State College; and Dr. Charles E. Boddie, a member of the Board of Education and Publication of the American Baptist Convention, president of the Rochester Pastor's Union, and social research specialist. Sunday night the speakers visited the student centers. At the All-College Convocation, students and faculty heard Dr. Boddie as he warned that "Ignorance Is Not Bliss." All three pastors made classroom appearances and led group buzz sessions during the remainder of the week. Also an important part of this event were the singspirations heard in the Georgian Lounge and the dormitory coffee hours and discussion groups.

Dr. Charles Boddie warns students that "Ignorance Is Not Bliss."

A Negro choir brings religion in the form of a singspiration.

The Mikado

Gilbert and Sullivan's *Mikado*, a satirical comic opera, was presented as the Music Department's annual opera. The opera centers around Nanki-Poo, played by John Lindblom, the son of the Mikado, Jerry Ohm, who leaves his home to escape marrying Katisha, Barbara Priest. Disguised as a minstrel, Nanki-Poo meets Yum-Yum, Beverly Hilmer, the beautiful ward of KoKo, John Van Epps, and falls in love at first sight. This involves the lords Pish-Tush and Pooh-Bah, John Heiden and Jerry Curry and things reach a climax when the Mikado discovers Nanki-Poo and Yum-Yum on their honeymoon. The chorus and cast, under the direction of Harald Holst and Jane Birkhead, turned in spectacular performances. The musical accompaniment by the orchestra was directed by Russell Baum.

Nanki-Poo expresses his love for lovely Yum-Yum with "Were you not to Ko-Ko plighted" as they meet in Ko-Ko's garden.

Two little maids from school, Pitti-Sing, Betty Olinger, and Peep-Bo, Sylvia Larson, Pooh-Bah, and Pish-Tush get in character.

Winter Play

"The ghosts of the conservatory walk again!" as Mrs. Alving overhears an affair between Oswald and Regina.

Ibsen's *Ghosts* took to the boards as the choice of the winter production of the Languages, Speech and Literature Department. This intensely realistic drama deals with the thought that society is unjust in certain moral truths it holds. Bringing life and believeability to Ibsen took the combined efforts of five sensitive and skilled actors, plus the creative touch of the directors and student crews. Audrey Hayes played the part of Mrs. Alving, a widowed mother torn between her mind and heart. Her physically ill and mentally broken son Oswald, was played by Dick Kapfer. Pastor Manders, a friend of the family, was played by Dave Bueter. Nancy Norvell was cast as Regina Engstrand, the saucy maid who was first and foremost looking out for her own welfare; and Jim Dunlavy was cast as the old carpenter, Jacob Engstrand, who could talk with a smooth and silky tongue. The play was directed by James H. Clay, and the set was designed by Stanley Wood. Costumes were by Charlotte Lawton.

Oswald shocks Pastor Manders, telling him he is too concerned with opinion and duty to see beyond surface appearances.

OLD GOLD Election

TC students cast their ballots for the four most beautiful girls and most popular students on campus this winter. Naomi Harold, Jan Adamson, Jeannie Bricker, and Nancy Peterson were selected, in one of the largest campus elections ever held, as the top four OLD GOLD beauties from a field of fifteen candidates. Chosen from a list of most popular people sponsored by campus organizations were Roberta Kenny, sponsored by Delta Delta Phi and Chimes; Glenda Wilson, sponsored by Wesley Foundation; Sonny Tgiros, sponsored by Sigma Tau Gamma; and Toby Robinson, sponsored by the "I" Club.

Voters view the most popular students at election.

Students cast their votes to determine the four OLD GOLD beauties and the four OLD GOLD popularity winners of 1957.

OLD GOLD Popularity

Frank "Toby" Robinson

DES MOINES, IOWA
Sponsored by "I" Club

OLD GOLD Popularity

Roberta "Bobby" Kenny

WATERLOO, IOWA
Sponsored by Delta Delta Phi, Chimes

OLD GOLD Popularity

Glenda Wilson

EAGLE GROVE, IOWA
Sponsored by Wesley Foundation

OLD GOLD Popularity

Constantine "Sonny" Tgiros

CHARLES CITY, IOWA
Sponsored by Sigma Tau Gamma

Miss Naomi Harold

CEDAR FALLS, IOWA

OLD GOLD Queen

Queen

Miss Janet Adamson
CEDAR FALLS, IOWA

Miss Jean Bricker
DES MOINES, IOWA

Miss Nancy Petersen
MARSHALLTOWN, IOWA

Attendants

Nancy

Jeannie

Jan

Queen's Court

Carolyn Bruce

Janice Gabel

Adel Herbst

Barbara Herron

Sandra Humeston

Jean Lawson

Diane McKinney

Joan Meyer

Nancy Norvell

Nancy Oard

Judith Stachour

OLD GOLD Dance

The 1957 OLD GOLD Dance, "Royalty in Rhythm," was held in a setting of purple and gold coats of arms and crowns in the Commons Ballroom February 9. Center of the evening's activities were Naomi Harold, the first OLD GOLD Queen, and her attendants Jan Adamson, Nancy Peterson, and Jeannie Bricker, and the four OLD GOLD popularity winners. Music for the formal was supplied by the Del Clayton orchestra.

Jerry Bradley crowns Naomi Harold, the first OLD GOLD Queen, during the intermission.

The OLD GOLD Queen and her court lead off the Queen's dance to the music of Del Clayton at the annual dance.

Winter "I" Queen

Four of TC's most beautiful coeds were chosen by the "I" Club to reign as the "I" Club royalty for the winter quarter, 1957. Miss Pat Banks, a blond, blue-eyed sophomore from Winterset, was named as the "I" Club Queen. Pat, a kindergarten-primary major, was crowned at the half time of the TC-Morningside game by Dean M. J. Nelson. Also presented at half time were the three freshman attendants, Martha Lindholm, Donna Musgrove and Sharon Small. Miss Lindholm, a blond freshman, is a two-year kindergarten-primary major from Ogden. Miss Musgrove, a dark-haired, brown-eyed beauty, is a vocal music major from Waterloo. Sharon Small, another brown-eyed brunette, is a two-year kindergarten-primary major from Ames.

Miss Pat Banks, Winter "I" Club Queen

Queen Pat, attendants and escorts pose following the presentation and crowning. Left to right, are: Jim Hershberger, Queen Pat Banks, Sharon Small, Tom Reynolds, Dick Formanek, Martha Lindholm, Donna Musgrove, and Lee Kuch.

Lecture-Concerts

Delighted with the audience response, Peerce sings "Because" as an encore.

Initial artist for the winter Lecture-Concert series was Jan Peerce, world famous tenor. Peerce had appeared with the Metropolitan and San Francisco opera companies before starting on his world-wide tour. Well received by the audience, Peerce sang selections from famous and popular operas. A glimpse of American theater dance was presented to the Lecture-Concert audience by the Robert Joffery Theatre Dancers with their appearance at TC. A delightful combination of dance and dancers' versatility was displayed.

Members of the Joffrey troupe display their exuberance in their dance numbers, ranging from classic ballet to modern dance and musical comedy choreography.

Activities

SLB

COMMITTEE ON COMMITTEES—Jerry Torgerson, Arden Sollien, Carolyn Dougherty.

STUDENT LEAGUE BOARD—*Seated:* Margaret Arends, Marilyn Turnquist, Carol Gaunt, Joyce McLennon, Marilyn Lowman, Loraine Douglass, Sally Graskewicz. *Standing:* Ron Salmonson, Don Larson,

Student League Board, the chief student governing body on campus, has three main functions: representing students on campus, furthering student-faculty relations and giving students a voice in campus affairs, The presidents of Men's Union, Associated Women Students, and the housing units, as well as the chairman of the standing committees are included in SLB.

SOCIAL LIFE COMMITTEE—Regina Miller, Mary Irwin, Joy Everhart, Don Adams, Roberta Kenny, Doris Hofer, Phil Sproule, Frank Howell, Marilyn Lowman, Mrs. Ethel Winier, social life director.

Tom Bartleson, Doug Doerzman, Vern Ogden, Clayton Thomas, Victor Dierksen, Jean Goldapp, Shirley Post, Judith Nordly, Arden Sollien, Kaye Erickson.

ORGANIZATIONS COMMITTEE—*Seated:* Dr. Marian McBrair, Carmen Smith, Beverly Hurt, Pauline Uuskallio, Joan Adams; *Standing:* Robert Happel, Lona Neilson, James McNeal, Ed Raffensberger.

Standing committees and their chairmen included Social Life Committee with Marilyn Loman; Student-Faculty relations with Victor Dierksen; Organizations headed by Marilyn Turnquist, and the Committee on committees headed by *SLB* vice president Arden Sollien. Doug Doerzman was elected *SLB* president in an all campus election and Carol Gaunt was appointed secretary.

STUDENT FACULTY RELATIONS COMMITTEE—*Seated:* Nancy Norvell, Erma Plaehn, June Takamiya, Augusta Schurrer. *Standing:* Arthur Redner, Clifford Herrold, Jerry Thompson, Victor Dierksen.

Purple Key

Donald Adams | Annette Allen | Marie Barger | James Brunner | Gerald Cias | David Coerper

Dixie Crosley | LeAnn Dieken | Victor Dierksen | Beverly Dornbusch | Carolyn Dougherty | Jack Farrell

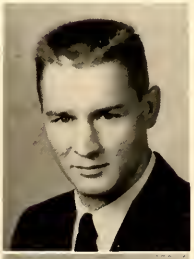

Richard Formanek

Len Froyen

Suzanne Gordon

Purple Key, a tradition started in 1952, is a recognition fraternity established by the Student League Board and sponsored by the Student Welfare Board. Each year one per cent of the student body is chosen to receive Purple Key recognition, the epitome of success, the highest award a student can receive at Teachers College. This fraternity recognizes students who have been active in academic and extracurricular activities, also those who have shown excellence and sincerity in scholarship. All students that are eligible for Purple Key must be at least a third quarter junior or a senior, with a cumulative grade point of 2.5 or more. The students chosen were honored and received certificates at the All-College Honors convocation in the spring. Since 1952, Purple Key has replaced "Who's Who in American Colleges and Universities."

Sally Graskewicz

Audrey Hayes

Sally Horn

Beverly Hurt

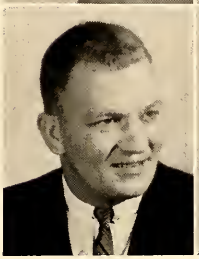

Dennis Jensen

Patty Johnson

Virgina Jordan

Barbara Lucas

Loretta Middleton

Curtis Noble

Janet Pattee

Paul Prichard

Barbara Priest

Sharon Sanders

Donna Schultz

Darrell Scott

Shirley Whannel

Donald Winters

AWS

Sally Graskewicz, *AWS* President

The *Associated Women Students* is the main governing body for all Teachers College women. The purpose of *AWS* is to function as the governing body of, by and for all women students. Operating with a new structure this year, *AWS* is composed of a community council, inter-residence council and housing unit governments. The legislative committee of the community council passes all legislation. *AWS* housing unit representatives and a program chairman to correlate all campus events give women more representation. A few of the year's activities included a tea for all new women students, Christmas caroling and Women's Day.

ASSOCIATED WOMEN STUDENTS—*Standing, front:* Helen Gurtiza, treasurer; Roxy Shope, secretary; Sally Graskewicz, president; Carolyn Dougherty, vice president. *Seated:* Connie Brink, Jackie Vander Waal, Jan Kellogg, Frances Green. *Standing, back:* Donna Meinhard, Donna Linden, Marilyn Lowman, Marlene England, Roberta Kenny, Sharon Sanders, Virginia Hudson, Mary Lou Fredricksen.

Men's Union

Every Teachers College man belongs to *Men's Union*. The purpose of this organization is to increase the opportunities for the men to develop in all aspects of college life. Various committees plan programs for orientation, traditions, standards and scholarship. Activities this year included a party for the orphanage in Waverly, the style show in association with the Associated Women Students, and men's intramurals. This year's officers were Ronald Salmonson, president; Jerald Torgerson, vice president; and Philip Lonning, secretary-treasurer.

Ron Salmonson, Men's Union President

MEN'S UNION—*Front row:* Charles Noneman, Ronald Salmonson. *Second row:* Robert Hahn, Dean Jensen, Robert McIntire, Thomas Reynolds, Lawrence Campbell, Terry Halstead, Harry Morley, Jack Farrell, Jerald Torgerson, Gerald Thompson. *Back row:* Charles Mandernach, Philip Lonning, Dennis Jensen.

Counselors Orient New Students

At the beginning of each school year at TC the bewildered freshmen and transfer students are cordially greeted by a selected group of upperclassmen known as counselors. During Orientation Week these counselors guide the new students through such confusing ordeals as registering and getting acquainted with the campus. The counselors continue to guide the freshmen with problems throughout their first year in college. One of the counselors' most important jobs is to urge the freshmen to develop interst in self-government by participation in the elections.

MEN'S COUNSELORS—*Front row:* Leroy Crawford, Larry Bruner, Arden Sollien, Wilbur Fleming, Donald Adams. *Second row:* Ronald Salmonson, Philip Lonning, Robert Senft, Jerald Torgerson, Philip Sproule. *Back row:* Michael Horton, James Doerzman, John Lindblom, David Beuter, Harry Morley, David Gunderson, Lawrence Campbell, James Lennie, Robert McIntyre.

LAWTHER, CAMPBELL, OFF CAMPUS COUNSELORS—*Front row:* Frances Ogren, Jean Lawson, Marilyn Scott, Marolyn Oelberg, Helen Gurtiza. *Second row:* Jo Ann Steeley, Shirley Young, Mary Sisson, Joan Adams, Esther Freeland, Marjorie Moehn, Patricia Maxwell, Marlene England, Patricia Drewer, Jeanette Sorensen. *Third row:* Virginia Hudson, Judith Johnson, Ann Lesch, Ann Strain, Shirley Post, Karalee Champion, Martha Clouse.

BARTLETT COUNSELORS—*Front row:* Shirley Martinson, Grace Birkenholtz, Sally Horn, Terry Hanzelka, Phyllis Fisher, Jane Ford, Marilyn Landgraf, Margaret Meyer, Jean Goldapp. *Second row:* Shirley Foster, Doris Trunnel, Janet Wikel, Diedre Miller, Susan Paulus, Jane Beals, Beatrice Parks, Norma Prehm, (lower steps) Dorothy Shelledy, Alice Clearman, Joanne Kragenbrink, Faye Renner, Delores Heeren, Sally Stroh, Gail Annable, Tamson Crist, Vera Jonker. *Top row:* Virginia Benbow, June Takamiya, Jacqueline Vander Waal, Judith Stoermer, Barbara Wallace, Gwendolyn Lehnus, Connie Tennant, Trudy Onomura, Faye Fraser, Carol Gaunt, Donna Meinhard, Sandra Ladehoff, Beverly Muehlethaler, Mary Shold, Grace Madsen.

Councils Provide Voice for Students

Heading the housing units on and off campus are councils with members selected by each unit. Women students' councils include those in Bartlett, Lawther and Campbell in addition to off-campus women. This year, reorganization in the government of men's residence halls resulted in Stadium and Seerley-Baker having a total of eleven houses, each with officers of its own. The off-campus men have two councils, one each for Cedar Falls and Waterloo. In this manner, all students have, in some way, a voice in the campus government, for they can speak directly through their representatives.

LAWTHER HALL SOPHOMORES—*Front row:* Charlotte Nichols, Georgia Masden, Elna Peterson, Joyce McLennan. *Second row:* Kay Korns, Mary Lynne Howe, Marie O'Toole, Carolyn Niibu, Joan Abbott, Doris Reed, Paula Wilcox. *Third row:* Shirley Nielson, Karen Hansen, Barbara Jacobs, Delores Luxford, Jo Meyer, Vicki Cole, Sally Bruch, Lori Rump. *Fourth row:* Janyce Thorson, Mary Wigton, Dorothy Stone, Nona Wasson (down the steps) Gwen Holz, Paula Warner, Jeannine Peck, Joanne Sander, Eleanor Wilkans, Doris Johnson, Janann Kellogg, Carolyn Bruce, Marlis Bock, Garnett Cox, Shirley Barth.

LAWTHER HALL FRESHMEN — *Seated:* Darlene Cope, Kaye Erickson, Meredith Monteith, JoAnne Rober. *Standing:* Janice Gobeli, Lorna Tjaden, Marlene Vogt, Mary Butler.

BARTLETT—*Seated, front row:* Cathryn Campbell, Elaine Appleby, Marilyn Seiler, Lynette Hoskins, Carmen Smith, JoAnne Knock, Eleanor Van Velzen. *Second row:* Barbara Bradley, Carol Justice, Margaret Ahrens, Naomi Morijuchi, Patricia Chang, Judith Beyer. *Third row:* Amy Nojiri, Virginia Magoon, Betsy Fette, Anita Duffield, Joanne Holden, Myrna Cowan, Norma Fridlington, Patricia Kucera, Joye Everhart, Linda Diehn. *Back row:* Marva Nygaard, Patricia Robovsky, Frances Erwin, Margaret Neiby, Louise Ziemer, Phyllis Bowman, Patricia Clinton, Dora Dohler, Joan Robinson.

CAMPBELL HALL COUNCIL—*On floor:* Donna Linden, Beth Talcott, Patricia Maxwell. *Seated:* Beverly Dornbusch, Dorothy McCreath, Frances Ogren, Loraine Douglass, Glenda Wilson, Patricia Drewer. *Standing:* Patricia Rust, Miss Ruth Renuad, Marjorie Moehn.

OFF CAMPUS WOMEN — *Seated:* Marilyn Oelberg, Sharon Sanders, Kathy McDaniel. *Standing:* Judy Nordly, Marylin Scott, Joyce Besh, Miss Marion McBrair, Joan Adams.

STADIUM—Robert White, Wayne Kreitzer, Daniel Roden, Henry Gray, John Sullivan, James Duea, William Wohlers, Charles Koch.

SEERLEY-BAKER—*Seated, front row:* Edward Gourley, Donald Tyrrell, John Heying. *Second row:* Ronald Jarchow, Jerry Janssen, Donald Larson, Dwayne Polka, Keith Harter, Constantine Tgiros. *Third row:* Sheridan Strayer, Clifford Angell, Arland Waters, Ronald Garrison, Adolf Knobloch, John Peterson, Charles Mandernach, Donald Loomis, Norman Nevenhoven, Roger Bridges, Loren Olson, Dennis Buckley.

CEDAR FALLS MEN'S HOUSING UNIT—Clayton Thomas, president; Thomas Meinders, secretary-treasurer; Jay McGrew, vice president.

WATERLOO MEN'S HOUSING UNIT—*Seated:* Vernard Brown, Robert Denton, Charles Mordan. *Standing:* Larry Ohl, Dick Lynes, secretary; Norman Seemann, president.

AMRH and Head Residents

The *Association of Men's Residence Halls* has two main divisions, the Senate and the eleven houses. This association, set up in 1956, gives each resident in the men's halls a direct representation in controlling their student government. It connects the men's dormitories socially, scholastically and through regulations and recreation. The Head Residents act as an intermediary between the administration and the resident.

AMRH—*Seated:* Arland Waters, Harry Morley, Dwayne Polka, Constantine Tgiros, Ronald Salmonson, Gary Bush. *Standing:* Jerry Ohm, John Miller, Richard Chute, Vern Ogden, Clark McCleary.

HEAD RESIDENTS—*Front row:* Donald Adams, Donald Moody, James Brunner, Robert Tschirki, Philip Lonning, Len Froyen. *Second row:* Jim Doerzman, Ernest Fuhs, John Lindblom, Arden Sollien, Michael Horton. *Back row:* Lee Christiansen, Jerald Torgerson, Leroy Crawford, Lawrence Campbell, Harry Morley.

The new combined Seerley-Baker Men's Residence Hall.

Seerley-Baker Hall

Seerley and *Baker Halls* were combined with a new unit this year into the new men's housing unit on campus. Directed by Mr. Harry Morley, the dormitory housing four hundred and fifty men, is divided into nine houses which are named after former Iowa governors. The dormitory provides several lounges for relaxation and reading, two TV lounges, and two recreation rooms.

Seerley - Baker men worship Indian style in hopes of passing tomorrow's exams.

Stadium Hall

The *Stadium* government centers around four activities which residents of this hall wouldn't normally get from classes. They are social life, recreation, scholastic encouragement, and rules and regulations. The two houses in *Stadium* are Gear and Sherman. The hall has four counselors whose job it is to advise the residents. Two head residents act as intermediates between the men and the administration of the school. *Stadium Hall* houses approximately one hundred men with lounge area and television. A kitchenette is also available to the men. Robert McIntire is the director of this hall.

Collected concentration.

Stadium Residence Hall for freshman male students.

Bartlett Hall

Bartlett Hall, the freshman dorm, is the oldest residence hall on campus. Heading the dormitory were Miss Jayne Van Deusen and Miss Beverly Belson, assistant; Margaret Ahrens, president; Naomi Moriguchi, vice president; and Carol Justice, secretary. Many social activities were held during the year including inter-dorm parties.

Bartlett's Kay Butler greets Mamie and Ike during her reign as Queen of the Furrow.

The main entrance to Bartlett Hall, freshman women's dormitory on the TC campus.

BUSS CUMMINS
OHIO
HAROLD FORRESTER
PA.
BURTON ODE
SO. DAK.
N.Y.
OHIO
PA.
TENN.
WIS.
NAME
IOWA

Lawther Hall

The various activities within *Lawther Hall* kept the sophomore women busy all year. Under the direction of Miss Hermione Shantz and her assistant, Miss Avis Evely, the sophomore women governed themselves through a house council. Freshmen elected officers at the end of the fall quarter.

Two women move in for the new year.

Lawther Hall, dormitory for sophomore women.

ANNA B. LANTHER HALL

Campbell Hall

Campbell Hall dedicated in 1954 to Miss Sadie B. Campbell, former dean of women at TC, houses junior, senior, graduate, and transfer women students. Its government is carried out by a cabinet, general assembly and unit meetings. At each unit meeting a different girl is chosen to represent her unit; this arrangement gives everyone a chance to participate in the governing body. Some of the special functions of *Campbell Hall* are its faculty guest nights, coffee hours, all dorm parties and special dinners such as Dad's Day, Homecoming, Christmas, and Mother's Day when the girls put on a style show for their mothers. The girls who live in *Campbell Hall* have a telephone in each room and several automatic washers and dryers. *Campbell* officers were Lorraine Douglass, president; Donna Linden, vice president; and Bev Dornbusch, secretary. Miss Ruth Renaud is director of *Campbell.*

Campbell, the hall of gracious living for upperclass women students.

Campbell Homecoming decorations with election theme win a first.

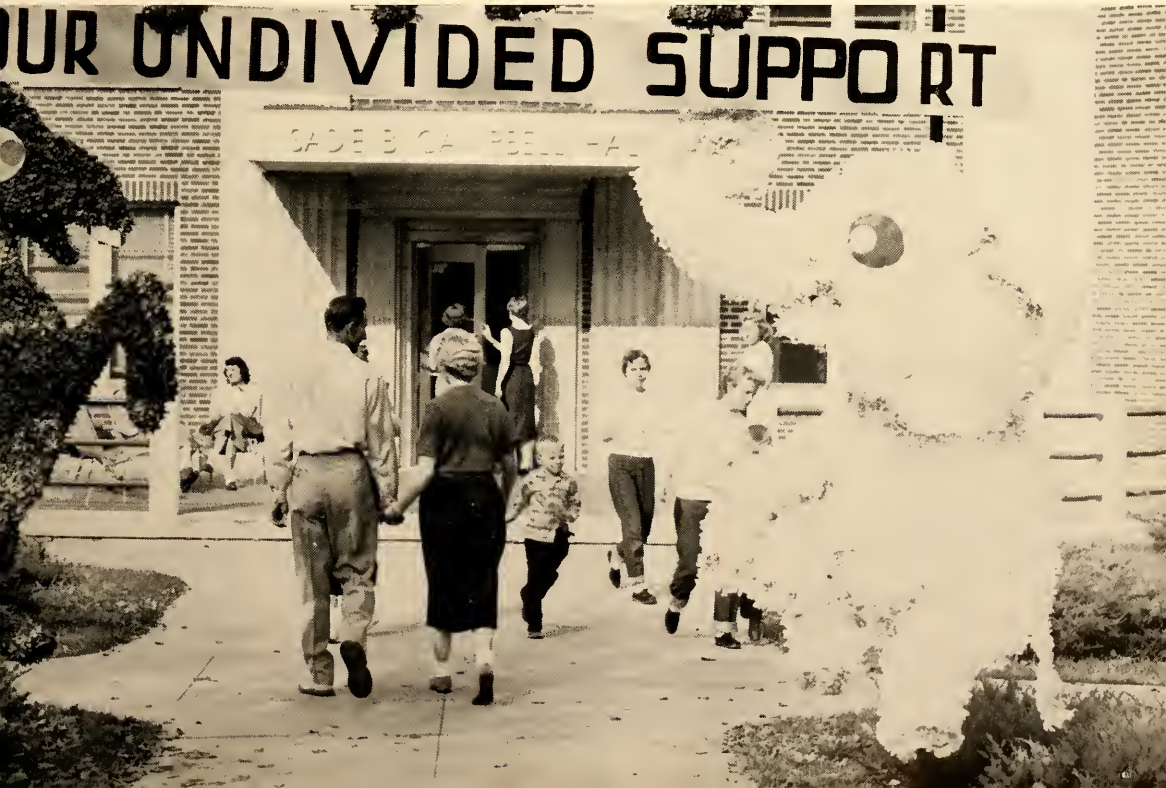
UR UNDIVIDED SUPPORT

An occupant of the new College Court expresses her satisfaction with the facilities offered.

The Darl Mullins spend a quiet evening at home in Sunset Village.

Sunset Village and College Court

College Court, a new housing unit for married students and their families, has just been completed this year. This unit consists of twelve duplex, one-story apartments. Each apartment has two bedrooms, a kitchen with a dining area, a bathroom and a living room. Sponsor of this unit is Tom Hansmeier. This unit is governed by the *Sunset Village Council* and has a ward leader from the courts to represent them in the council.

SUNSET VILLAGE COUNCIL—*Front row:* James Ackerman, George Kelley, James Owara, Frank Carlson, Lyle Dorland, president Stanley Norenberg. *Second row:* William Lukehart, Robert Wright, Charles Kline, Fred Compton, Clark Kaplan, Robert Cleveland, Tom Hansmeier, Ronald Gilbert.

CHAPEL CHOIR—*Front row:* Dr. Bluhm, Jane Mauck, Martha Allbie, Mary Allen Corder, Mary Robinson, Barbara Bradley, Frances Walter. *Second row:* Lois Mitchell, Janet Bausch, student organist, Valda Evans, Lauretta Brunsvold, Doris Dickinson, Joyce Wosoba, Joanne Wolfe. *Third row:* Roger Meeker, Allen Remling, Kenneth Berry, Jim Gardner, Bud Noble, Jerry Thordsen, Bill Hartman, John Peterson.

Music A Cappella and Chapel Choirs

These two groups have three major reasons which they strive for in all their programs. They are: to exemplify different periods of music, to give pleasure and stimulation, and to give their audience a challenge to become interested in music. Some of their activities are Christmas programs and special concerts. A Cappella went on a spring tour this year, to north and northwestern Iowa.

A CAPPELLA CHOIR—*Front row:* Adel Herbst, Alphy Adams, Patricia Boone, Martha Allbee, Margaret McBurney, Barbara Parsons, Mary McClure, Lauretta Brunsvold, Rose Marie, Marcia Britton, Sonya Davis, Barbara Lowell, Norma Wezel. *Second row:* Jackie Rissler, Delores Bell, Paula Kay Warner, Susan Haller, Bertha Aldrich, Joan Olson, Jan Brown, JoAnne Kohls, Pat Braynard, Alice Steege, Carolyn Eggleston, Lois Mitchell, Arlene Selby, Mary Helen Sisson, Janet Owen, Barbara Priest, Betty Olinger. *Third row:* Gerald Huss, Kenneth Jensen, Bill Hartman, Arden Sollien, Melvin Schroeder, Cal Vander Woude, Bob Wade, Gary Ammeter, Ben Boelman, Dave Rath, Jim Putbrese, Bill Emry, John Focht, Jerry Curry. *Back row:* Charles Worsfold, Leland Belden, John Lindblom, Brian Eriksen, Jerry Raines, Bud Noble, Deloy Davidsen, Arthur Burrichter, Roger Brockmeyer, Roger Campbell, Harold Holmstrom, Pete Johnson, Larry Mitchell, Larry Miller, John Heiden, Norm Peters.

COLLEGE CHORUS—*Front row:* Dorothy Wenger, Barbara Erickson, Myrna Bradley, Georgia Masden, Elinor Moon, Kae Zeller, Sandra Bravener, Sally Stroh, Patricia Dix, Beverly Muehlethaler, Carolyn Bruce, Karen Wenzell, Karen Tweeten, Judy Branam, Judy Hawthorne. *Second row:* Lois Held, Ann Kidwell, Karen Eckles, Jean Wombolt, Marlene VanAuken, Lila Witt, Mary Russell, Carolyn Roskens, Marilou Gaffri, Marcia Eggland, Joyce Bentrott, Susan Tjernagel, Nadine Davis, Kay Fox, Joan Holtapp, Sue Hoskins, Dorothy McCreath, Ruth Lindaman, Carolyn Theis, Virginia Garoutte.

College Chorus

A little joking and a lot of practice every Tuesday and Thursday prepared the one hundred fifteen members of the College Chorus for its participation in its two major performances of the year. They were Handel's "Messiah" and Bach's "Christmas Oratorio" sung before the Holidays, and the Spring Choral Concert in which they sang "Psalm of Praise" by Mable Daniels and "104 Psalm" by Von Williams. The chorus is under the direction of Mr. Charles Matheson.

COLLEGE CHORUS—*Front row:* Pearl Fink, Betty Rhodes, Beverly Bramer, Annette Moravetz, Linda Peterson, Catherine Kemper, Evelyn Wiebler, Charlotte Loose, Mary Lou Mamminga, Phyllis Carlson, Mary Wigton, Beverly Rhines, Charlotte Nichols, Ardith Mairs, Mary Reutinger. *Second row:* Rosemary Stuempel, Sally Moore, Pauline Uuskallio, Harlan Duenow, Jerre Tanner, James Lantow, Robert Quackenbush, James Grupp, Don Leaman, James Bunkofske, Dean Odekirk, James Helvick, Joan Schmidt, Charlotte Cagley, Marilana Ogle.

WOMEN'S CHORUS—*First row:* Marge Strike, Susan Dunn, Mary Ellen Corder, Lou Lepper, Jan Parnley, Antoinette O'Conner, Susan Stroh, Jeanine Baldwin, Gretchen Struck, Evelyn Bruns, Marice Schluntz, Joyce Cox, Janice Gideon, Karen Buckley. *Second row:* Darlene Cope, Elaine Appleby, Pat Kucera, Sandra Fillinworth, Joy Fenton, Joan Meyer, Ramona Thurloff, Zoe Thoreson, Mary Lou Reynolds, Renita Lange, Carole Morfitt, Carol Eick, Sharon De Lancey, Linda Diehn, Linda Parkison. *Back row:* Meredith Monteich, Lona Nielsen, Mary Butler, Joan Drenkhahn, Anne Shafer, Nancy Daasch, Norma Cavell, Kay Gilliatt, DeDee Davis, Dee Donaghu, Janice Gabel, Carol Justice, Lynette Hoskins, Kay Falke, Kav Whitten, Marilyn McCombs, Barbara Crowe.

Women's Chorus

The Women's Chorus is under the direction of Miss Jane Mauck. There are 120 members in the group. To be a member, general tryouts are held early in the fall quarter. Practice is held twice a week, Monday and Wednesday afternoons. The Women's Chorus participates in two performances during the year. One is the singing at Christmas time in the Messiah. In addition to the presentation of the Messiah, the Chorus also participates in a Christmas Oratorio at the Christmas program. The Women's Chorus also sings in the Spring Choral Concert.

WOMEN'S CHORUS—*First row:* Mildred Bistricky, Barbara Bradley, Jeanne Parkinson, Dianne McKinney, Janalee Bender, Karen McDonough, Leona Reyhons, Betty Fritchen, Marilyn Nelson, Lucille Evans, Alice Runnell, Marlene Manning, Louise Newbury. *Second row:* Janice Rockwell, Mary Lou Ankrum, Sheila Blum, Lucille Grant, Margaret Fisher, Pat Wagner, Karol Weigel, Myrna Tuckiv, Kay Block, Margaret Speas, Darlene Kessler, Charlene Kipp, Elaine Odegard, Deanna Wuebben. *Third row:* Kay Rayment, Eileen Minshall, Mary Cain, Jacki Robinson, Mary Barrer, Janyce Thorson, JoAnn King, Donna Musgrove, Maxine Fenner, Joyce Wosoba, Ardella Thede, Betty Rynearson, Norma Larkin, Veral Steele. *Back row:* Eljean Pechacek, Joann Holden, Darlene Spies, Mary Humke, Geraldine Hartman, Carolyn Kemper, Elizabeth Lamb, Carol Perkins, Marilyn Bundy, Ruth Arends, Myrna Cowan, Jackie Eaton, Connie Neal, Marcia Robinson, Rosemary Berka, Therese Hanzelka.

Marching Band

Presenting themselves at their best was the 92 piece Teachers College Marching Band, under the direction of Dr. Karl Holvik. During the football season they were presented at all of the home games except one. To keep their excellent reputation they held practice three times a week during the football season. The band was led by DeLoy Davidsen; and twirlers were Janice Brown, Judith Hawthorne, Nancy Waite, and Ann Hoium.

MARCHING BAND—*Front row:* Judith Hawthorne, Darlene McMillin, Sue Sprague, Richard Sullivan, Deloy Davidsen, Richard Arends, Dixie Crosley, Alice Jane Forrest, Jeanne LaFollette, Marilyn Johnson, Dennis Clausen, Nancy Waite. *Second row:* Janice Brown, Carolyn Bruce, Janet Else, Judith McDonough, Charlene Cox, Kay Brayton, Sandra Schmerse, Sharon Helming, Dona Butler, Leanne Riter, Barbara Powell, Ann Hoium. *Third row:* Judy Cutler, Charlene Seaver, Donald Peterson, Harold James, Susan Haller, Joan Meyer, Mary Wigton, Bob Wise, Marilyn Savery, Sheryl Moldt. *Fourth row:* Karen Bartachek, Collette Mikesell, Karen Zoe Mullenix, Barbara Peterson, Richard D. Miller, Jerry Wallentine, Dolores Mason, Roger Meeker, Betty Rynearson. *Fifth row:* Clione Cooper, Maxine Fenner, Sylvia Johnson, Jeanine Hardy, Nancy Mick, Dennis Smith, Susan Paulus, James Beinke, Sharon Clark, Medha Petzenhauser, Mary Christen. *Sixth row:* Daniel Kiesey, Ray Haring, Bill Emry, Larry Zink, Phyllis Spiegel, Faye Overhen, Shirley Schwake, Susan Dunn, Sandra Bravener. *Seventh row:* Marilyn Rasmnson, Sonya Davis, Kenneth Jensen, Jerry Raines, Gerald Snow, James Grupp, Dick Overdiear, Keith Harter, Gerald Hime. *Eighth row:* Verles Hauge, William Hartman, Harold Holmstrom, Victor Kollman, Warren Erickson, Robert Carter, Charles Mandernach, Charles Fuller, Tam Crosley, Arlene Dighton, Jon Hansen. *Back row:* Arnold Rahe, Gordon Loeschen.

Symphony Orchestra

Director of the Symphony Orchestra is Dr. Myron E. Russell. Practice is held on Tuesday and Thursday of each week. The number of members varies with the occasion set forth. A concert is given each quarter in which many soloists have parts, both students and faculty. The spring concert, however, is given by the Teachers College students and the soloists are all students. The orchestra plays for one convocation each year and in the Messiah.

SYMPHONY ORCHESTRA—*Violin:* Diehn, Bock, Klein, Speth, Wikstrom, Bausch, Iverson, Stribley, Rex, Fred, Fearing, Redner, Wagner, Meinhard, Latham. *Viola:* Gordon, Hill, Sanders, Holvick, Nickelsen. *Violoncello:* Fuller, Whisner, Fraser, VanEngen, Caldwell, Curtis, Russell. *String Bass:* Allen, Blankenship, Stumbaugh, Benjamin. *Flute:* Paxson, White, Thoreson, Hess. *Oboe:* Nelson, Wallentine, Manahl. *Clarinet:* Cullen, Cox, Fuller. *Bassoon:* Bartachek, Christen. *Horn:* Paulus, Remington, Smith, Beinke. *Trumpet:* Scott, Winters. *Trombone:* Erickson, Hauge, Poppy, Carter. *Tuba:* Rahe. *Timpani:* Talbot. *Percussion:* Arends, LaFollette, Russell.

Concert Band

Dr. Karl Holvik is the director of the T.C. Concert Band. The 86 members in the band this year performed for three concerts which were held January 20, March 2, and May 23. The band went on tour in March and performed at the following places; Lincoln High School in Des Moines, Atlantic, two performances at Shenadoah, Red Oak, Corning, Clarinda, Thomas Jefferson School in Council Bluffs, and for the legislature in Des Moines, West Union High in Waterloo and back home at Teachers College to end the tour on March 24.

CONCERT BAND—*Flute and Piccolo:* Johnson, Hess, Hardy, Cooper. *Oboe and English Horn:* Nelson, Manahl, Wallentine, Culter. *Bassoon:* Bartacheck, Paul, Christen. *Clarinet:* Cullen, Wise, DuBois, Powell, Cox, Patnoud, Meyer, Riter, Schmerse, Ballow, Haller, Else, Bruce, Rohwedder, Noble. *Bass Clarinet:* James, Helming, Hodges. *Saxophone:* Savery, Moldt, Mason, Mikesell, Seaver, Meeker, Moeller. *French Horn:* Whaley, Paulus, Smith, Beinke, Petzenhauser, Clark. *Cornet:* Winters, Scott, Spiegel, Raines, Grupp, Jones, Kiesey, Haring, Harter, Dunn, Schwanke. *Trumpet:* Emry, Overheu, Snow. *Trombone:* Mandernach, Erickson, Hauge, Crosley, Dighton, Kollman, Hansen, Carter. *Baritone:* Dresselhaus, Miller, Nelson, Hime, Davis, Masden. *Tuba:* Rabe, Gardner, Loeschen, Dresselhaus. *Percussion:* Talbot, Russell, Berger, Forrest, Sullivan, McMillin, Sprague, Johnson, Clausen, LaFollette, Bravener. *Harp:* Evely.

BOARD OF CONTROL OF STUDENT PUBLICATIONS—Wallace L. Anderson, LeRoy Crawford, Oma Chody, David Beuter, Dorothy Raub, Richard Chute, G. H. Holmes, James L. Bailey.

Communications Boards of Control

The communications staffs, *College Eye*, OLD GOLD, and KYTC, are governed by the *Board of Control of Student Publications* and the *Board of Control of the Student Broadcasting Association.* Their functions include appointing the staff of each organization, appropriating funds and general policy making. Publication board officers were David Beuter, president and Oma Chody, secretary. Mr. Herbert V. Hake is chairman of KYTC board and Sally Horn, secretary.

BOARD OF CONTROL OF THE STUDENT BROADCASTING ASSOCIATION—Herbert V. Hake, James L. Bailey, Rochelle Johnson, Sally Horn, Ray E. Matala.

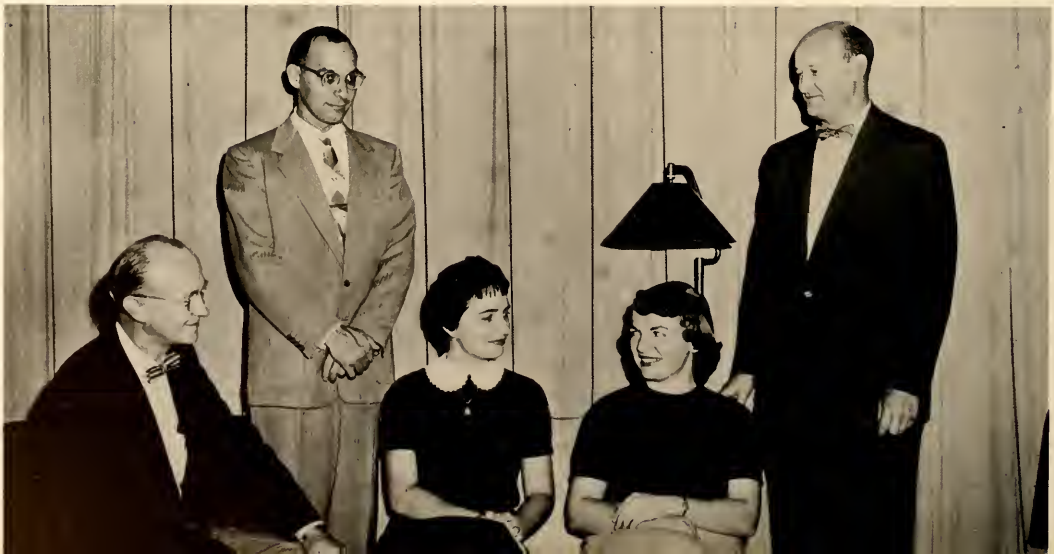

OLD GOLD

Informality set the keynote for the 1957 OLD GOLD. It was a year of change as a new printing process was used and a full-color picture, as well as a full-color cover, was added. The spring of 1956 saw staff members already hard at work on the production of the book that is now in your hands. As soon as the 1957 staff had been chosen, the members began work in earnest. All in all, it was a year of deadlines, headlines and headaches, but, combined with merriment that was a part of the office, it proved to be a successful year.

OLD GOLD STAFF—*Front row:* Elaine Takano, Ruth Rabe, Faye Renner, Gertrude Onomura, Mary Hagedorn, Sue Stroh, Jane Alcorn, Jean Goldapp, Shirley Watanabe, Marie Barger, Lois Dunlap. *Second row:* Gwen Holz, Marge Powers, Teddi Schimberg, Gwen Jones, Norma Bauer, Jo White, Nancy Squires, Marilyn Jones, Flo Chaney, Marilyn Schabacker, Sally Horn. *Back row:* Harry Nimmo, Beverly Dornbusch, Ann Strain, Marilyn Hala, Dave Coerper, Larry Bruner, Milt Hallman, Bill Schroeder, Jim Brunner. Sue Findlay, Mary Shold, Janice Nesbit, Helen Yamamota, Lorraine Miyasaki, Gwendolyn Lehnus, Barbara Wallace, Suk Ho Kim.

Editor, Sally Horn, and Mr. John Bickers, advisor, select pictures to use in 1957 OLD GOLD.

Flo Chaney, Associate Editor

Bill Schroeder, Art Editor

Arden Sollien
The Year Editor

Milt Hallman
Activities Editor

Jim Brunner
Sports Editor

Marie Barger, business manager, checks OLD GOLD sales with Faye Renner, assistant business manager.

Suk Ho Kim, Photo Editor

Gwen Lehnus, Copy Editor

Gwen Holz
Graduate Editor

Harry Nimmo
Administration Editor

Dennis Peacock
Advertising Editor

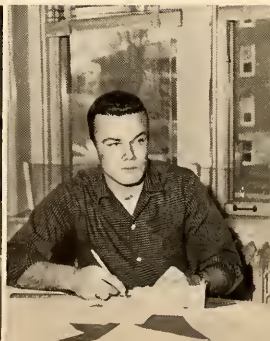

Organizations editors Trudy Onumura, Vi DeBoer, Barb Wallace and Shirley Watanabe make final preparations on copy for their January deadline.

1957 OLD GOLD Staff

Sally Horn	Editor
Flo Chaney	Associate Editor
Marie Barger	Business Manager
Bill Schroeder	Art Editor
Suk Ho Kim	Photo Editor
Jim Lennie	Photographer
Gwen Lehnus	Copy Editor
Harry Nimmo	Administration Editor
Arden Sollien	The Year Editor
Milt Hallman	Activities Editor
Jim Brunner	Sports Editor
Gwen Holz	Graduate Editor
Marilyn Jones	Index Editor
Shirley Watanabe	Honor Organizations
Vi DeBoer	Religious Organizations
Barbara Wallace	Social Organizations
Trudy Onumura	Interest Organizations
Dennis Peacock	Advertising Manager
Dick Wheeler	Ass't Advertising Manager
Faye Renner	Ass't Business Manager
Jim Essig	Artist
John Bickers	Advisor

Marilyn Hala, checks index cards with Marilyn Jones, index editor, Nancy Wallace and Nancy Squires before the final copy is mailed.

Jim Lennie, yearbook photographer, takes time out to face a camera between picture schedules.

Staff members look over yearbooks at the plant library in Dallas, Texas.

THE COLLEGE EYE

From the first story on the beat sheet Friday morning to the last paper that rolls off the press the next Thursday night, the *College Eye* is a continuous succession of deadlines and dilemmas, achievement and agony, shortcomings and satisfactions to staff members. The paper brings to the college community news concerning current and coming campus events as well as opinions and features. A typical issue of the *Eye* might contain stories about college elections procedure, a Washington-bound hitchhiker and an editorial comment on the quality of the Commons' food.

COLLEGE EYE—*Standing, left:* Georgia Masden, Melva Schmoll, Judith Hayden. *Seated on ground:* Jack Farrell, Marilyn Schabacker, Dick Leet, Verles Hauge. *On steps, first row:* Charles Fuller, Gerald Cias, Robert Lakin, Harry Nimmo. *Standing, right:* Lee Sloan, David Coerper, M. Frances Bracken, Delores Wilkins. *Seated on steps, back row:* Geraldine Fromm, Grace Madsen, Carol J. Smith, Nancy Wallace, Kay Wilkie, Sally Horn. *Standing on steps:* Neoma Hagge, Marilyn Hala, Ruth Eifert, Dawn Evans, Flo Chaney, Laila Fairchild, Marilyn Oelberg.

Mr. Bernard DeHoff, advisor, and Marilyn Schabacker, editor, evaluate a weekly issue of the *Eye*.

The entire responsibility of the *College Eye* rests upon the staff with final responsibility upon the editor. There is no faculty or administrative domination of the paper. Once the editor, business manager and managing editor are chosen by the Board of Control of Student Publications in the spring of the preceding year, all control rests in their hands. Some weeks the paper is more noteworthy than others. Special editions of the paper this year included the Homecoming and election "extras," the special two-page inserts of feature pages, publicizing the jazz concert and the International Relations conference, and issues containing the Literary Supplement. This year the "April Fool's" paper again made its provocative appearance. Another activity of the *College Eye* was the mock election held in November to determine students' voting tendencies. Incidentally, this predicted accurately the Presidential winner.

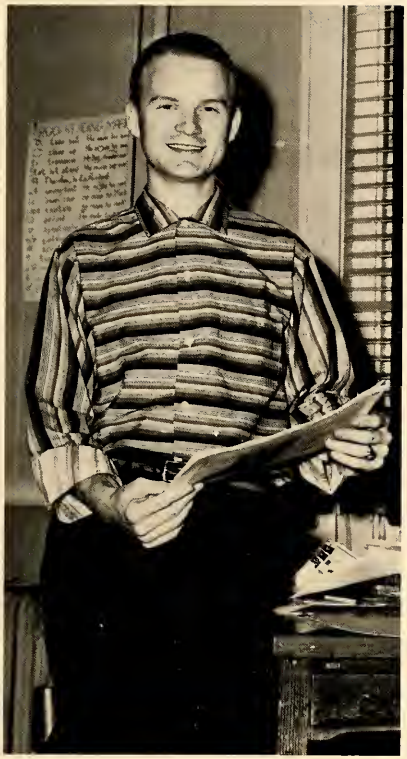

Harry Nimmo, Managing Editor

Fred Humphrey
Business Manager

Grace Madson
News Editor

Jack Farrell
Sports Editor

THE COLLEGE EYE

Vol. 48 January 11, 1957 Issue 13

Entered as second-class mail matter at the post office in Cedar Falls, Iowa, September 18, 1911, under the act of March 3, 1879. Published weekly during the twelve months school year, except on holidays and examination periods.

Executive Editor ..... Marilyn Schabacker
Managing Editor ..... Harry Nimmo
News Editor ..... Grace Madson
Business Manager ..... Fred Humphrey
Sports Editor ..... Jack Farrell
Photo Editor ..... Lee Sloan
Advertising Manager ..... Bob Lakin
Circulation Manager ..... Warren Fry
Cartoonist ..... Dick Leet
Feature Editor ..... Geraldine Fromm

All is not work on the *Eye* staff, however. Added to the usual convivial air of the office are the *College Eye* parties. These included canoeing parties in the fall and spring, picnics, office parties, a caroling party that didn't carol, and were climaxed in the spring by the Gridiron dinner and the annual Publications Picnic, both sponsored by Alpha Phi Gamma. Through all the catastrophes and distractions the *College Eye* still comes out every Friday morning. Staff members come and go, but still the paper goes on. And most of these people would probably agree that there is something about working on the *Eye*, a certain atmosphere in the offices, that can only be described by those who sense it as something called "printer's ink in your blood."

Marilyn Schabacker, Harry Nimmo and printer Harvey Riker get a hot off the press preview of this EXTRA.

Dick Leet, Cartoonist
Geraldine Fromm, Feature Editor

Lee Sloan, Photo Editor

Bob Lakin, Advertising Manager
Warren Fry, Circulation Manager

KYTC—*Front row:* Flo Chaney, Philip Sproule. *Second row:* Delores Wilkins, Gloria Holland, John Focht, Nancy Wallace, Darrel Wheaton, Wayne Schomburg, Floyd Hutzell, William Struyk, Jimmie Wheeler. *Third row:* Jayne Barker, Carolyn Bruce, Jeannie Bricker, Edwin Clopton, Paul Stumpfig, Charles Adams. *Fourth row:* Marjorie Moehn, Patricia Maxwell, James Bunkofske, Pete Johnson. *Fifth row:* David Coerper, Mary Frances Brackin, Jean Lawson, James Brunner, James Helvik, Joan Pershall, Carol Hutzell. *Back row:* Jerry Cias, Donna Hagerdon, Gerald Hime.

KYTC

The Student Voice

Expansion has been the key word around the *KYTC* studios this year. Expansion of hours on the air, staff and studios have resulted from an increased interest in the campus radio station. From the location on the third floor of the Auditorium which consisted of a control-room and studio-office, *KYTC* now occupies Annex 41 and is composed of two studios, a control-room and an office. *KYTC* has a personnel staff of over one hundred people and is on the air eighty hours during the week. Mr. Herbert V. Hake is faculty advisor for the station.

Dave Coerper of the "King Zula Show" prepares his weekly show while Jim Brunner engineers.

Darrell Wheaton, assistant engineer, adjusts the transmitter before a show goes on the air.

Marilyn Jones, continuity director, is busily preparing the continuity for a KYTC broadcast.

Station manager Floyd Hutzell, program director Dee Wilkins and chief engineer Joe Wasser are set to begin rebroadcasting from

From noon until midnight *KYTC* presents programs of interest for students on TC campus. This student operated station broadcast live shows from the Auditorium and tape recorded other programs, such as President Eisenhower's address at the National Field Days, for later listening enjoyment.

the nation's leading carrier current radio station following the building of new studios.

During orientation the loudspeakers inform new students their "listening key is KYTC."

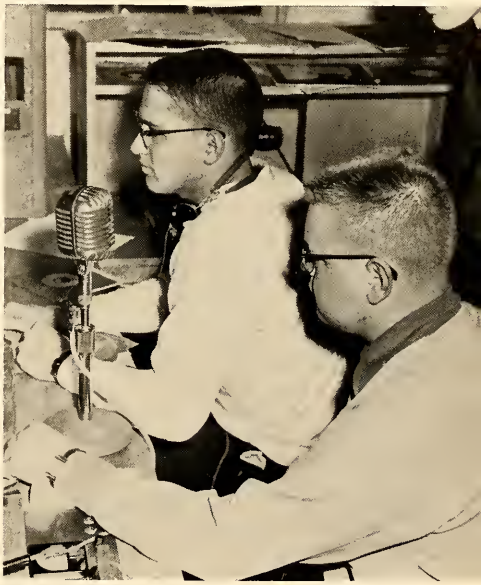

Ben Tietjens and Jim Helvick are engrossed in the work of engineering a KYTC program.

The first Anniversary of KYTC was observed this year in the Commons with a musical show of requests. At the end of each quarter a humanities review lecture is given. Members of the executive staff were Floyd Hutzell, station manager; Delores Wilkins, program director, and Joseph Wasser, chief engineer.

Looking over new records for KYTC is Flo Chaney, record librarian.

I

Sports

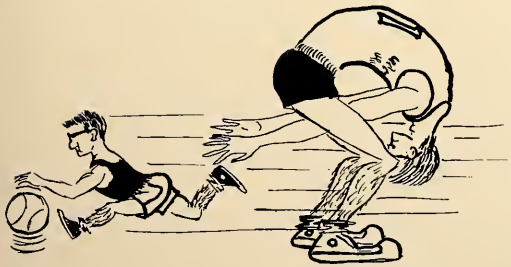

Football

Panthers Have Hard Luck Season

With a 20-0 victory over the Drake Bulldogs, it looked as if the 1956 Panther football team was on its way to a very successful season. But as it came to be, Buck Starbeck's gridders finished in the NCC cellar with no wins, five losses, and one tie. It was very odd to see a team which led the conference in the offensive department throughout the season finish with such a dismal record. A lacking pass defense, insufficient student support and lady luck led to the 2-5-1 record.

Front row: Colby Withers, Dean Dawson, Clark Cochrane, Ray Beal, Dick Formanek, Don Akkerman, Scott Scobell, Paul Sisson, Bob Brooks, Ron Sturch, Gresham Roskamp, Roger Freeman. *Second row:* Lee Visser, Larry Sabus, Jim Hazelett, Don Larson, Bob Taylor, Pat Halligan, Don Hart, David Koos, Frank Sovich, Jon Swenson, Marv Sloan, Jerry Ohm, Clayton Thomas, Morris Smith. *Third row:* Chas. Fletcher, Loren Parker, Larry Gilpen, Bob Elmore, Ron Brinkley, Tom Reynolds, Paul Pemble, Tom Murphy, Bob Hahn, Stan Norenberg, Marion Reubel, Don Gabrielson, Don Buck, Bob Knock.

ISTC 20 Drake 0

Led by a stalwart line, the Iowa Teachers Panthers smashed the Drake Bulldogs 20-0 on September 29. Formanek, Hershberger and Knock led the defensive attack which yielded only 70 some yards to the highly touted Drake backfield.

ISTC 44 N. E. Missouri 26

It was a very windy Dad's Day as TC played host to Northeast Missouri State and dad of the day, Oren Brinkley. Mr. Brinkley watched his son, Ron, pass and run for four touchdowns in the second period and lead his team to 44-26 victory.

ISTC 6 Augustana 13

Always noted as the league "doormat," the Augustana Vikings continued on the trail of upsets in the NCC by dumping our TC team 13-6. The Panthers seemed to lose the spark they had had in the Drake game and never got on the move. Three TC regulars were injured.

ISTC 20 Morningside 20

Homecoming excitement was neutralized on O. R. Latham field on October 20 as TC and Morningside battled to a 20-20 deadlock. Without starters Rog Freeman and Marv Mikesh, the Panthers still fought down to the wire against the highly-touted Maroon defense.

Panther scatback, Pat Halligan, skirts end against Drake as Marvin Mikesh and Frank Sovich throw key blocks.

ISTC 19 North Dakota 20

A weak pass defense and inability to score when the opportunity arose led to another Panther football loss in North Dakota land, 20-19. A desperation 64 yard pass in the final minutes led to TC's first loss to NDU in 18 years.

ISTC 19 South Dakota 20

Again the identical score, 20-19. Again the game was lost in the final minutes via a desperation pass. South Dakota U. was outgained by a good 75 yards but still came through on the top end of the score. Pat Halligan carried for all of TC's touchdowns.

ISTC 27 South Dakota State 31

Fundametal errors and more poor pass defense were instrumental in the fourth straight Panther loss in the conference. Trailing by 12 points with only four minutes to go the charges of Buck Starbeck were in too deep a hole to fight their way out. The result 31-27.

ISTC 13 NDS and Lady Luck 19

How did it happen? You tell us. With one minute and some odd seconds remaining in the game the Panthers led 13-6. A quick pass by NDS minus the extra point made it still only 13-12. North Dakota recovered the onside kick-off. Two passes . . . touchdown . . . extra point!

This touchdown helped the Panther football team win a 44-26 decision over N.E. Missouri Teachers. With the ball is Halligan.

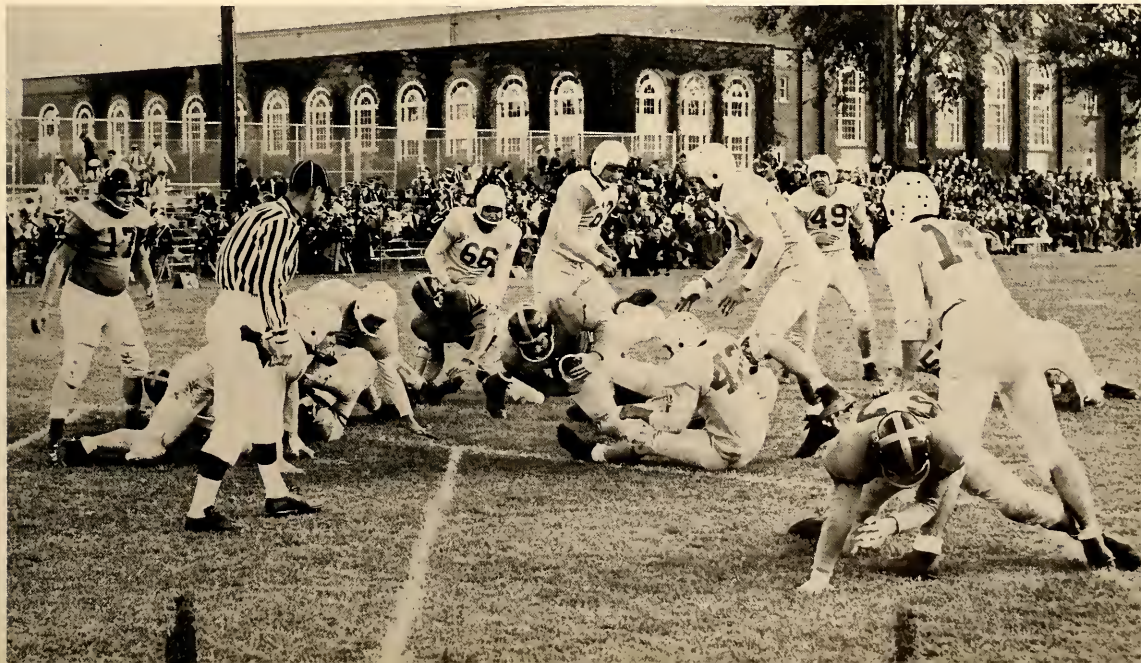

They Watch . . .

Expressions from the bench are anxious ones. There are ones from regulars who are taking a well-needed rest but urge to return to the field. Serious glances toward the chalk-lined turf. And there are those from team members who only see football action during the practice session. Hopeful and sometimes bitter glances toward the gridiron contest.

An important play during the Homecoming game. Just before halftime, the Panthers have scored a six-pointer and the extra

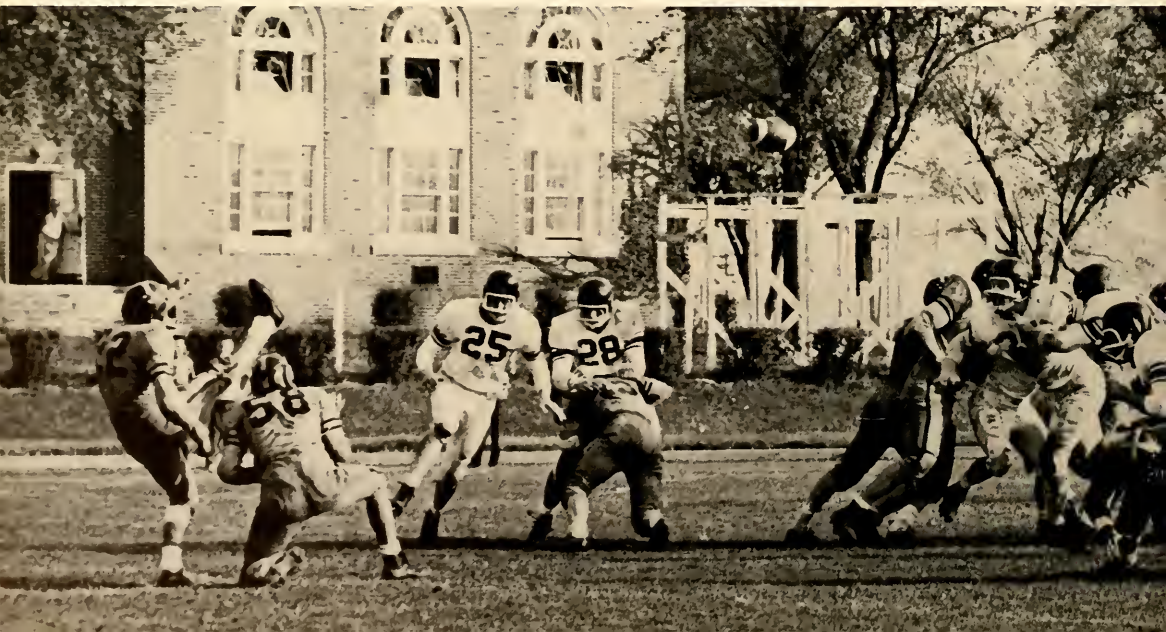

. . . From the Sidelines

The bench can be an exciting place during a thrilling game. It can be a tense and nervous location, too. Keyed up coaches and players pace the sidelines. They help cheer their team on by words of fight and encouragment. But they need more help, too, from a larger body which sits immediately behind them. In the final two games, this team received support from very small crowds. The last game was minus a band!

point try is in progress. Will the kick be good? This one was good, but the game ended in a 20-20 Homecoming deadlock.

. . . The Coach

Coach C. L. "Buck" Starbeck

Dick Formanek

No other football player in Iowa Teachers College history had played every single second of every game during one season until Dick Formanek accomplished that feat this past season. The durable guard led the Panther line play all season and was given All-American honors by the Williamson Rating System. The Williamson team included players from medium sized colleges and universities throughout the United States. Spinback Ron Brinkley was given honorable mention on the same team.

Ron Brinkley passes for a first down to Stan Norenberg before being smothered by a host of Morningsede Maroon tacklers.

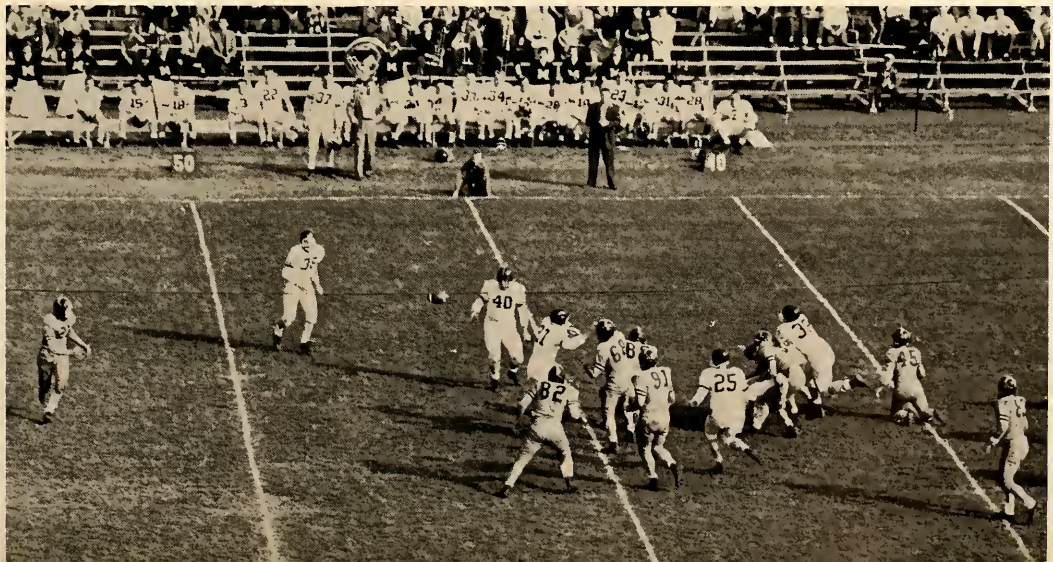

Basketball

Del Nicklaus leads the Panthers to the Hardcourt.

Panthers Win 12, Lose 10

The 1956-57 addition of the Iowa Teachers Panthers came through with 12 victories against 10 defeats during the winter months. Coach Jim Witham kept the ISTC hardcourt squad hustling all season long and with a few of the right breaks a much more successful season could have been had.

Filliman rockets skyward to score two points.

Stotts Tops Panther Scoring

	FG-FGA	FT-FTA	PCT.	TP	AVE
Frank Stotts	118-288	84-126	41	320	15
Del Nichlaus	116-329	53-102	35	285	14
Gene Nichols	74-224	65-100	33	213	10
Clark McCleary	66-201	53-75	33	185	8
Dennis Filliman	57-132	59-76	43	173	8
Vern Ogden	58-139	44-57	42	160	8
Jack Mully	19-51	17-26	37	55	3
Dick Strub	12-39	6-9	31	30	2
Gary Muhlenbruck	7-17	9-11	41	23	2
Others	9-40	29-41	23	47	2

1956-57 BASKETBALL TEAM—Gene Nichols, Brandt Stum, Joe Hauser, Vern Ogden, Dennis Filliman, Milt Johnson, Coach Jim Witham, Frank Stotts, Clark Mc-

Senior center, Del Nicklaus, fires his famous jump shot.

In the beginning, the Panther team took three straight losses on the chin while on the road. One of the reasons for the slow start could be contributed to the pre-season loss of senior center Ray Nissen. Nissen suffered a serious knee injury days before the season commenced, and his loss was definitely felt. As conference play began, the boys warmed up. North Dakota U. and North Dakota State fell to a balanced ISTC attack on the road. On home ground, in non-conference action, Kirksville Teachers succumbed to the Panther onslaught. Jim Witham's charges took command in a Wartburg-ISTC invitational tournament by wins over Luther and Wartburg.

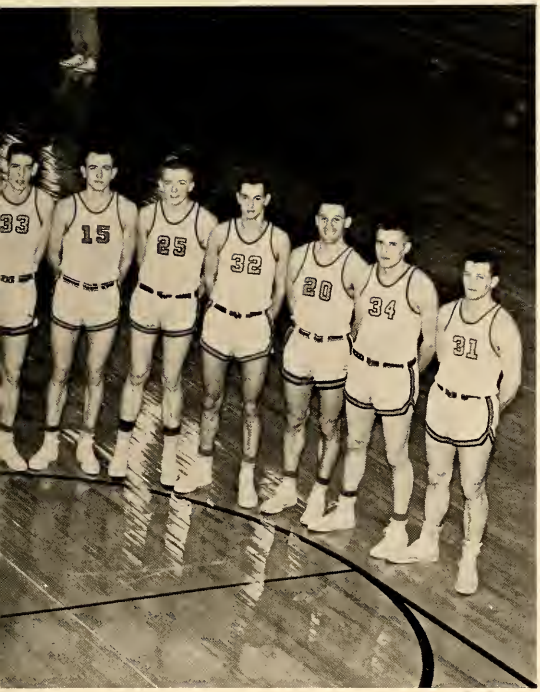

Clearly, Gary Muhlenbruck, Ralph Voith, Jack Mully, Dick Strub, Bob Isenhower. (Not shown, Del Nicklaus.)

Season's Record

Iowa Teachers	66	Loras	77
Iowa Teachers	59	Cornell	72
Iowa Teachers	79	Winona Teachers	81
Iowa Teachers	71	N. Dakota U.	48
Iowa Teachers	72	N. Dakota State	54
Iowa Teachers	75	N. W. Missouri State	62
Iowa Teachers	67	LaCrosse State	65
Iowa Teachers	60	S. Dakota U.	87
Iowa Teachers	72	Morningside	78
Iowa Teachers	62	Wartburg	59
Iowa Teachers	71	N. Dakota State	65
Iowa Teachers	52	S. Dakota U.	55
Iowa Teachers	62	S. Dakota State	70
Iowa Teachers	53	S. Dakota State	82
Iowa Teachers	67	Augustana	76
Iowa Teachers	65	Cornell	60
Iowa Teachers	64	Augustana	55
Iowa Teachers	51	Morningside	60
Iowa Teachers	76	Grinnell	67
Iowa Teachers	88	N. Dakota U.	78

LaCrosse State Teachers became the fifth Iowa Teachers victim before the Panthers were downed twice on another disastrous road trip to South Dakota and Morningside. Powerful South Dakota U. invaded the campus with an undefeated team and downed the Panthers in the final minute of play after our team had led throughout the entire hard-fought contest. A slump followed as ISTC lost three straight hardcourt tilts to South Dakota State twice, and to Augustana. The NCC title was out of the question, but the Tutors regained their poise to take three out of four remaining games and tie for third in the conference.

"Time out" is the time for rest and strategy.

Forward Frank Stotts lofts a jumper netward.

Clark McCleary lofts a hook shot toward the basket.

ISTC vs. South Dakota State. Scrappy sophomore, Gene Nichols is fouled as he drives toward the hoop.

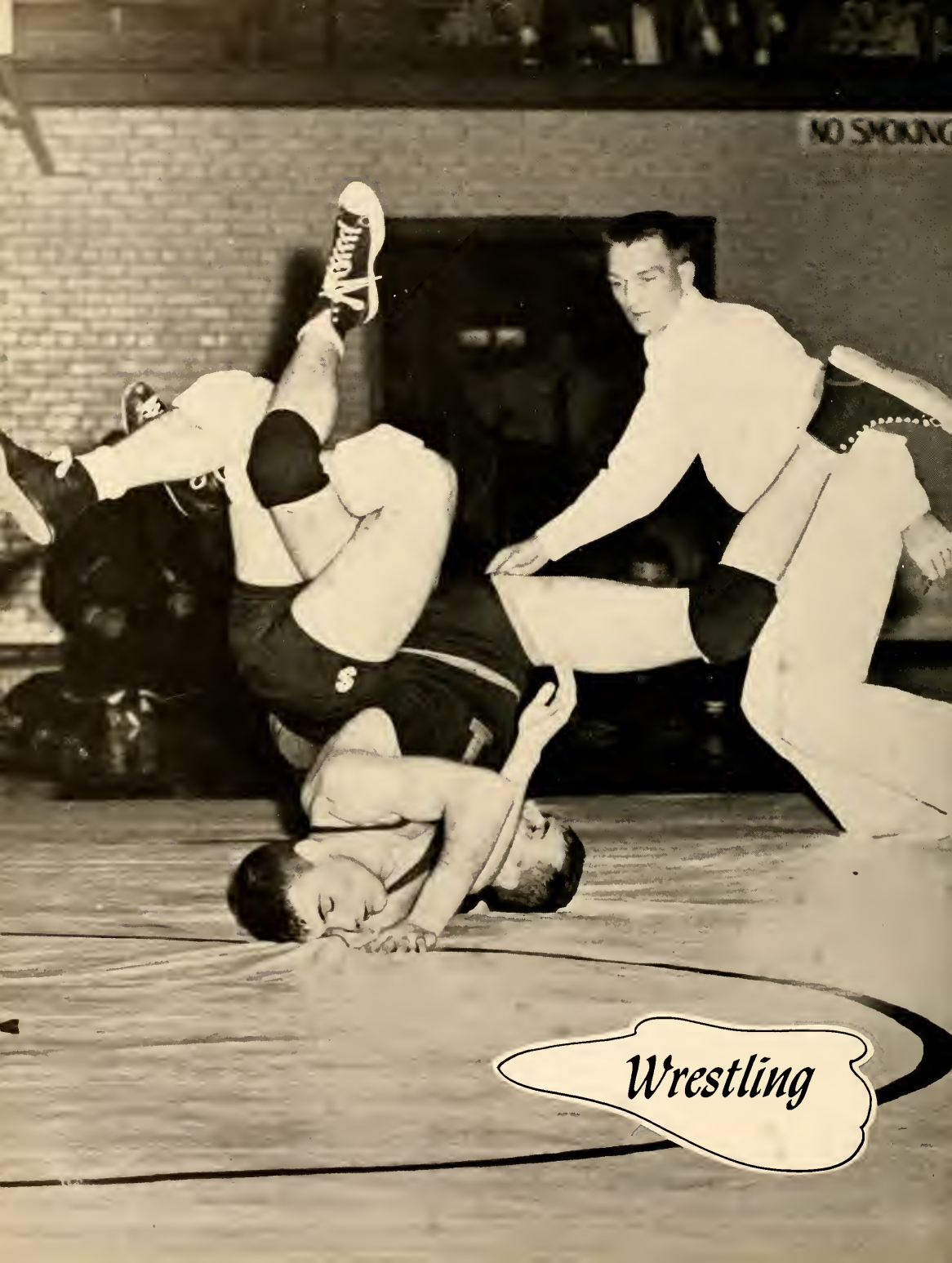

Wrestling

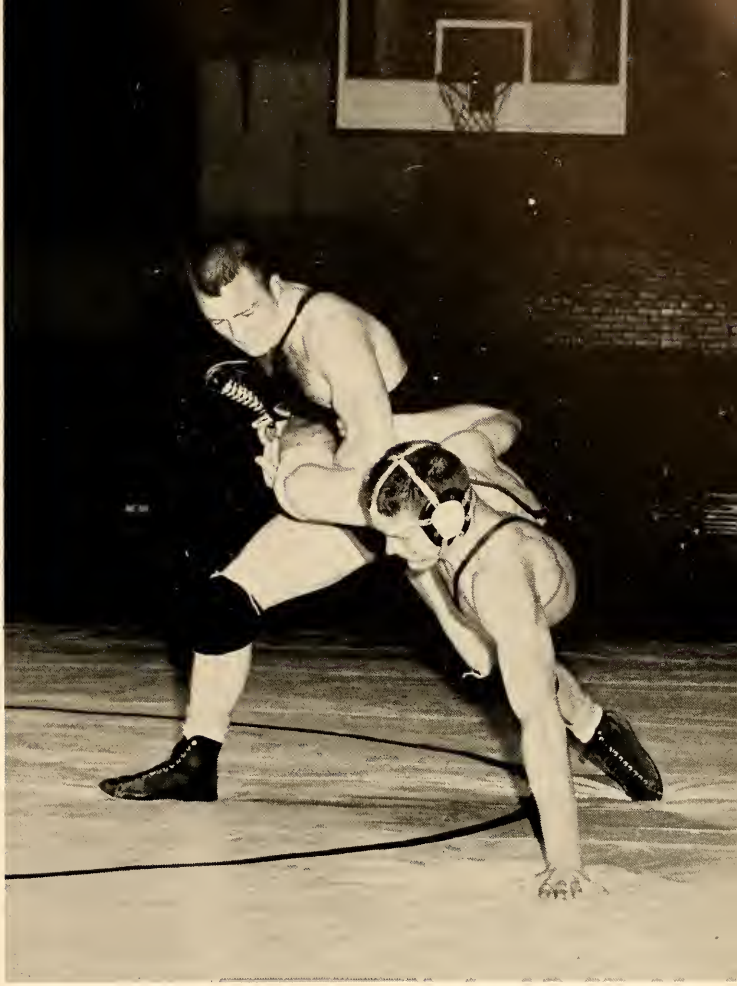

Halligan tumbles an opponent matward.

Tutor Mat String Falls

Although the 1956-57 Iowa Teachers mat season appeared to be a highly successful one, there were some dark spots included in the whole picture. The Panther matmen were victorious in six of nine dual meets and took three individual championships in the Iowa Teachers invitational wrestling meet. As this annual goes to press, the NCAA competition has not yet begun. Therefore, we have no results of any Tutor wrestlers in the 1957 NCAA action. The powerful Minnesota wrestlers upset the applecart on January 26 when they snapped the long standing dual meet winning streak of Bill Koll's matmen at 14. Michigan State added salt to the wounds by edging our boys, 16 - 14, the following week. And on February 16, Mankato State Teachers romped over the Tutors, 22 - 6, at Mankato.

Dick Heaton rides his opponent on the mat. Dick, one of the most dependable ISTC wrestlers, lost two matches this season.

Formanek's Loss Felt

Another blow to the Panther mat squad was the loss of 177 lb. Dick Formanek near the middle of the season. Dick suffered from a blood condition which kept him out of action for the remainder of the season. He was undefeated in competition before he became ill. Along with Eddie Masteller, who was the only matman to complete the season undefeated, and Dick Heaton, Formanek gained a championship in the 177 lb. class in the 1956-57 Iowa Teachers Invitational. Masteller, Heaton and John Vovos were the mainstays in the 1956-57 chapter of TC wrestling. Heaton lost but two of his matches in competition, and Vovos with a late start became a steady winner as the mat season progressed. Don Corrigan, Tom Murphy, Pat Halligan and Sonny Tgiros also turned in fine grappling performances.

John Vovos receives congratulations after a successful mat pin.

The only Panther grappler to go through the mat season without a defeat was little but mighty Eddie Masteller. On the left are three examples of Eddie in action.

130 lb. John Vovos maneuvers for a takedown

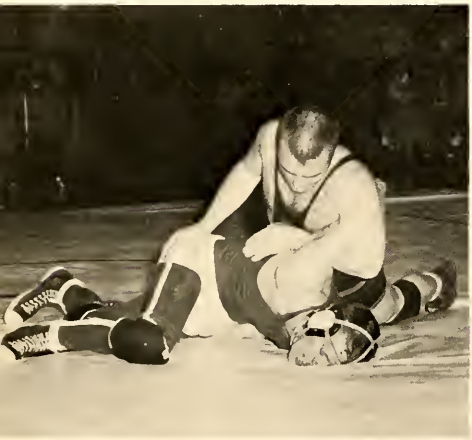

Halligan punishes his opponent in mat action
Trying for the pin is 177 lb. Gerry Gienger

Front row: Bill Gardner, Ed Gourley, Don Corrigan, Gene Plath, Ed Masteller, Larry Guldberg, Dick Templton. *Second row:* Ed Lyons (Assistant Coach), Dick Trotter, Chuck Fletcher, Charles Riker, Jerry Lane, Darrell Salmons, Al Kinzler, Don Maze, Don Grant, Coach Bill Koll. *Third row:* Charles Patten, Larry Poock, Dick Bain, Lennie

Masteller Leads

Matmen Win 6 Lose 3

ISTC	34	South Dakota State	0
ISTC	16	Wisconsin	14
ISTC	19	Cornell	11
ISTC	17	Kansas State	12
ISTC	8	Minnesota	22
ISTC	14	Michigan State	16
ISTC	27	Nebraska	3
ISTC	6	Mankato Teachers	22
ISTC	28	Luther	7

Roach, Joe Antone, Sonny Tgiros, Ron Heaton, Dale Dye. *Back row:* Dick Formanek, Lou Marsh, Jerry Ray, Tom Murphy, Ed Raffensberger, Jerry Ohm, Ron Roderick, Paul Reiter, Tod Stastny, Dick Heaton, Gerry Gienger.

956-1957 Squad

	Wins	Losses	Draws	Falls	Points
Ed Masteller	8	0	0	5	34
Dick Formanek	2	0	0	1	8
Larry Guldberg	2	0	0	0	6
Sonny Tgiros	1	0	1	1	7
Ed Gourley	1	0	0	0	3
Dick Heaton	7	2	0	1	25
Gerry Gienger	4	2	0	1	14
Don Corrigan	5	3	1	2	23
John Vovos	4	2	1	3	20
Pat Halligan	2	1	1	0	8
Dale Dye	1	4	0	0	5
Tom Murphy	3	4	0	1	11
Jerry Ohm	1	6	0	1	5
Chuck Riker	0	1	0	0	0
Syd Morris	0	1	0	0	0
Lou Marsh	0	1	0	0	0
Totals	41	27	4	16	169

Yes, head over heals during a grappling match.

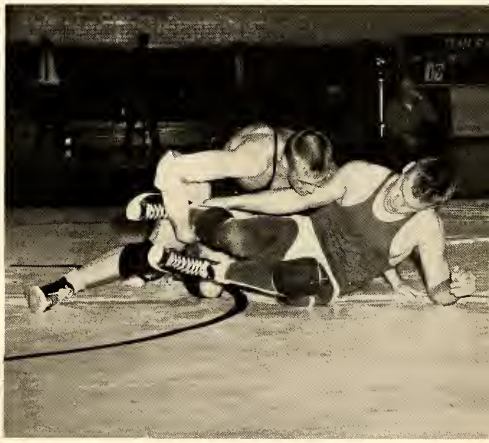

Tom Murphy and a Cornell man battle.

A Luther man gets the works from Dick Heaton.

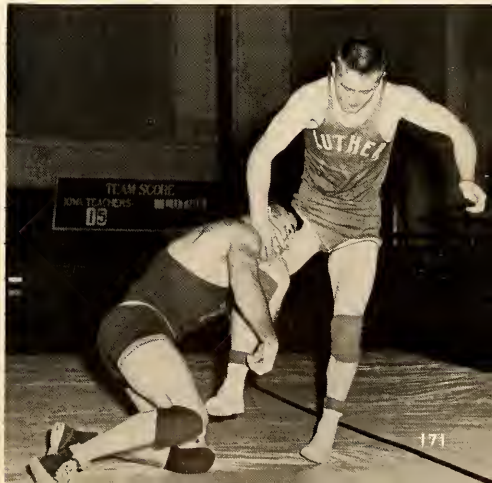

Baseball

Tutors Finish Strong

Weak hitting and cold weather contributed to seven straight Panther baseball losses during April. "Mon" Whitford's crew warmed up considerably during May and burned up opponents' base paths with nine straight triumphs. Right hander Gary Bush broke the seven game drought with a 4-3 victory over Coe, and from then on the Panthers totaled 77 runs to their opponents 39 in the remaining eight games. Bush and Bob Boderman led the mound staff with 3-1 records. "Lefty" Garman topped the hitters with a .392 mark. Dick Beetsch climaxed four tremendous athletic seasons here with 8 RBIs and batting .278.

Duane Garman loosens up before a batting practice.

BASEBALL—*Front row:* Warren Malles, Dick Lanigan, Don Holland, Duane Garman, Darrell Richardson, Gary Bush, Lee Kuch, Brad Bauman, Bill Whighting, Dick Rehons. *Second row:* Larry Stewart, Dick Beetsch, Rich Kodbeck, Bob Elmore, Howie Pigg, Bob Tschirki, LeRoy Mitchell, Jim Berry, Coach Mon Whitford. *Back row:* Jim Schnieder, Harlan Bigger, Merle Garman, Larry Poock, Dick Strub, L. R. Smoot, Bob Boderman, Bob Hensley, Jerry Rehons, Don Moody.

"Lefty" Garman snares a throw and tags the runner.

Season Scores

Iowa Teachers	3	Iowa State	5
Iowa Teachers	1	Loras	8
Iowa Teachers	0	Loras	14
Iowa Teachers	1	Minnesota	7
Iowa Teachers	0	Minnesota	6
Iowa Teachers	1	Minnesota	11
Iowa Teachers	1	La Crosse Teachers	6
Iowa Teachers	4	Coe	3
Iowa Teachers	10	Drake	8
Iowa Teachers	13	Drake	4
Iowa Teachers	8	South Dakota State	3
Iowa Teachers	5	South Dakota State	3
Iowa Teachers	10	Wartburg	6
Iowa Teachers	18	Wartburg	13
Iowa Teachers	7	Mankato State	1
Iowa Teachers	6	Mankato State	1

Won 9
Lost 7

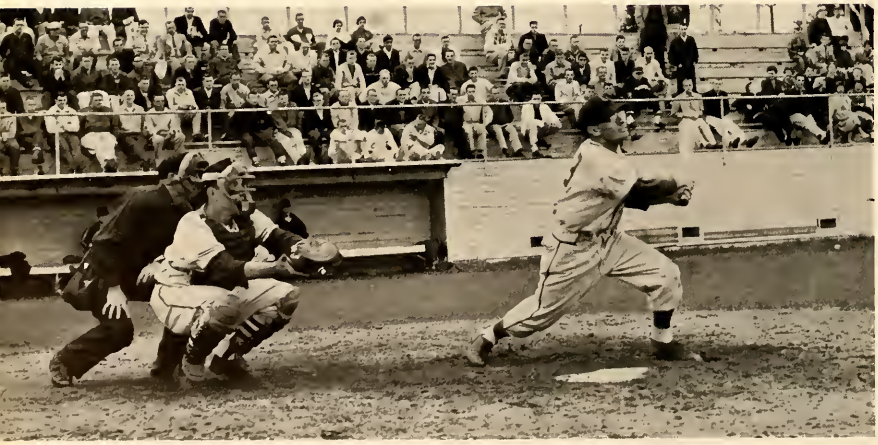

Lanigan takes a cut

Kuch rotates the lumber

From the mound, Bob Boderman fires a pitch. Bob won 3, lost 1.

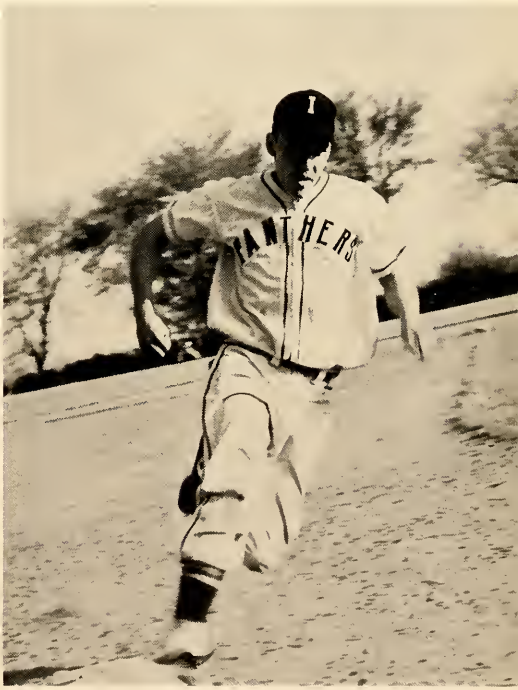

Dick Beetsch heads for home.

Track

1956 TRACK TEAM—*Front row:* Arnie Westphal, Charles Novotny, Roger Freeman, Pete Towne, Stan Higdon, Darrell Conway, Bill Fisher, Jerry Thordsen, Roger Leary, Wilbur Fleming. *Second row:* Jon Swenson, Ron Salmonson, Richard Olsen, Jim Bryant, Terry Brown, Earl Sidmore, Ken Barry, Bob Lang, Gary McAvoy, Frank Robinson, Jack King. *Third row:* Jerry Smith, Bill Nielson, LeRoy Dunn, Merlin Aller, Marvin Giebelstien, Jim Gardner, Don Kolsrud, Jim Amfahr, Bill Bell, Richard Ransom.

1956 Season's Record

Iowa Teachers	76	Grinnell	24
Iowa Teachers	119 1/2	Wartburg	11 1/2
Iowa Teachers	113 1/2	Upper Iowa	33
Coe	3 1/2		
Iowa Teachers	71 1/3	Grinnell	57 2/3
Iowa Teachers	93	Cornell	38

North Central Conference: TC First

Harriers Undefeated

The Panther cross country team was undefeated in five dual meets. Darrell Conway, placing first in four meets, set the 2.5 mile course record with a time of 12:01. The five teams suffering defeat from the Tutor harriers were Loras, Dubuque University, Luther, Grinnell and Wartburg.

CROSS COUNTRY TEAM—Roger Burkhart, LeRoy Crawford, Charles Noneman, Darrell Conway, Jim Gardner, Arnie Westphal, Rudy Kubik, John Peterson.

Jim Lundquist is over the bar at a TC track meet.

Toby Robinson finishes third in the TC Relays 100-yard dash.

Panthers Capture Conference Crown

After going undefeated in all indoor, dual and tri-angular meets and competing successfully in several other meets including the 34th annual TC Relays, Art Dickinson's thinclads journeyed to Brookings, South Dakota, and brought back the NCC track title. The Panthers copped a crown which in the past four years had been worn by South Dakota State. Top Tutor scorer for the season was sophomore sensation Ron Sturch with 106½ points. He was followed by distance man Darrell Conway with 79 points, hurdler Pete Towne with 68 points, weight man LeRoy Dunn with 57 points and sprinter Frank "Toby" Robinson with 50¼ counters. Credit and praise should be given also to the Panther crack mile relay team composed of Chuck Greenwood, Jerry Thordsen, Jack King and Dick Olson. A first at the highly touted Beloit Relays was one of their accomplishments.

The 34th annual Teachers College Relays was packed with thrilling competition as we see here from our view in the stands.

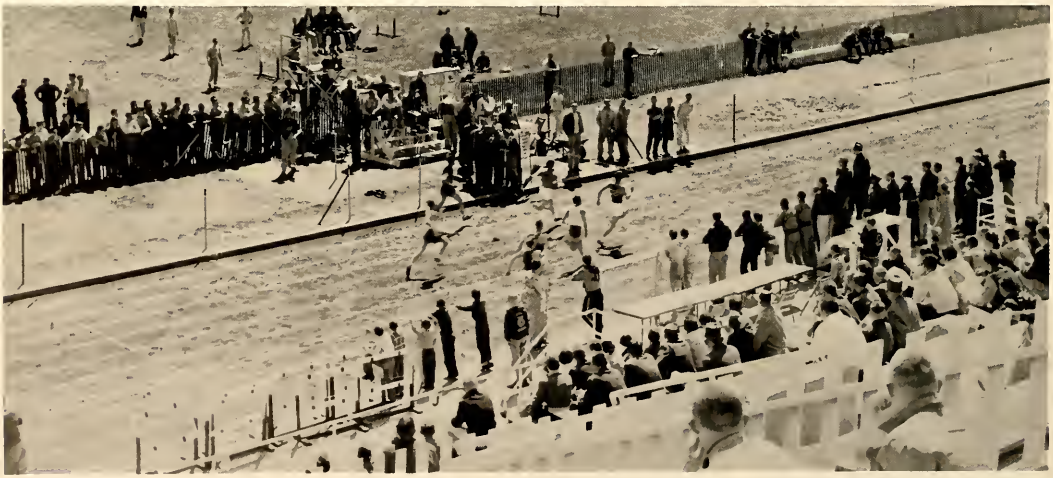

Jim Rosien clears the bar.

Coach Art Dickinson.

Ron Sturch and Bob Taylor are awarded their ribbons.

Towne and Sturch lead the high hurdles competition.

Tennis

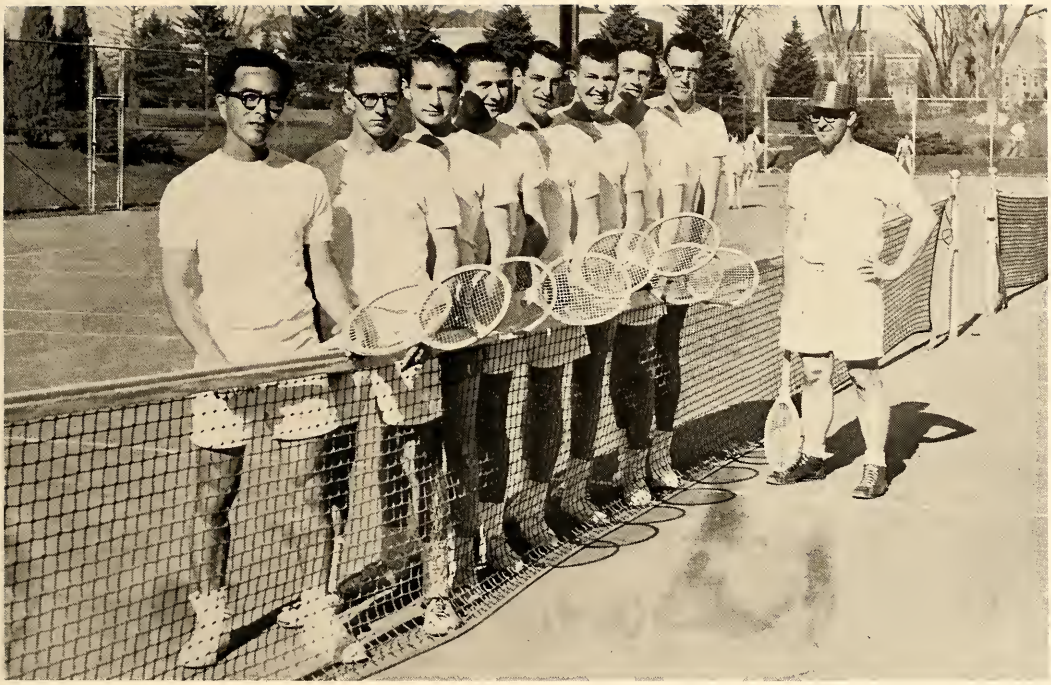

1956 TENNIS TEAM—Kosei Higa, Bill Kibbie, Phil Davis, John Van Epps, Ben Strifert, Bob Bourne, Jim Logan, Stan Miles, Coach Bill Koll.

Netmen Finish Second in Conference

Kibbie Singles Champ

After a somewhat dismal net season, winning only two matches and losing four, Bill Koll's netmen perked up to finish a strong second in the NCC tennis meet. Bill Kibbie, sophomore from Cedar Rapids, smashed through all competition to cop the NCC singles crown. Kibbie was the Panther's top netman through the season losing only two matches, and when teamed up with senior John Van Epps in doubles, the pair only lost one match. In the conference meet Iowa Teachers almost regained a net title absent since 1954 as they finished second, one point behind North Dakota State.

1956 Season's Record

Iowa Teachers	2	Grinnell	5
Iowa Teachers	6	Wartburg	3
Iowa Teachers	1	Luther	6
Iowa Teachers	0	Iowa State	7
Iowa Teachers	7	Wartburg	2
Iowa Teachers	6	Luther	1

Season's Record

2 wins, 4 losses

North Central Conference Tournament

Iowa Teachers Second

Golf

Linksmen Finish Third in NCC

Win Two, Lose Three

After running through a cold and windy spring golf season at a 2-3 pace, the Iowa Teachers golf team placed third in the NCC golf tournament. It was a close third, however. Only a few strokes kept the Panthers from another North Central golf crown. Rollie Wiley, twice NCC medalist in 1954 and 1955, was lost by graduation. With Wiley, the linksmen may have copped their eighth conference golf crown in the last nine years. Mainstays of this year's team coached by Jim Clark were Bill Ross, Jim Johnstone, Dick Bruns, and Marlo See.

1956 Season's Record

Iowa Teachers	7½	Wartburg	4½

Drake Tourney

Iowa Teachers Fourth

Iowa Teachers	3	Grinnell	9
Iowa Teachers	5½	Loras	6½
Iowa Teachers	13	Wartburg	2
Iowa Teachers	5½	Drake	6½

North Central Conference

Iowa Teachers Third

1956 GOLF TEAM—Bill Ross, Dick Bruns, Marlo See, Jim Johnstone, Coach James Clark.

Intramurals

Here is one feline slugger displaying correct batting form in a hotly contested girls' intramural softball contest.

Intramurals — The Active Activity

For those who do not participate in varsity athletics, and for those who love to participate in athletic activities, an active intramurals program is promoted on the TC campus. Both men and women can take part in the program here all year round. Both individual and team sports are offered, also. Men compete in touch football, basketball, and softball in team sports. Individual activities include chess, checkers, ping pong, pool and billiards. Men's intramurals this year were directed by Dennis Jensen and Donald Tyrell. Team sports for women which are sponsored by WRA are field hockey, soccer, basketball, and volleyball. Other individual sports include golf, tennis, tumbling, swimming and cycling.

With a runner on first base, the batter eyes the pitch.

PEP COUNCIL—*Seated:* Roger Meeker, Dave Coerper, Robert Happel, Roma Westphal, Bobby Kenny. *Standing:* Vera Jonker, Barb Peterson, Peg Meyer, Ann Rydberg, Miss Mohn, Mickey Lowman, Jim Brunner, Jerry Foster.

Pep Council Promotes Campus Spirit

With a task of creating and promoting campus spirit on the TC campus ahead of them, the 1956-57 *Pep Council* dug in and worked to the fullest in order to fulfill their purpose. Membership in *Pep Council* may be described as representative. Representatives may be sent from any organization on campus, and if anyone is interested in promoting campus spirit, he may join. Organizing pep rallies, selecting cheerleaders, and selling homecoming buttons are just three examples of the many functions that *Pep Council* must perform in order to reach their goal. *Pep Council* is a fairly new organization on campus. Organized in 1955, it is in its second year of operation. It replaced the former pep organization Tau Chi Eta. Sponsoring this year's *Pep Council* was Miss Mardelle Mohn of the women's physical education department.

A Busy Year for the "I" Club

The *"I" Club* is a self-sponsored organization on the TC campus composed of men who have earned either a major or minor letter in athletics. One of the many functions every year for the *"I" Club* is to select the fall, winter, and spring "I" queens. The fall or Homecoming queen and her three attendants are elected by the student body after ten nominees have been selected by the *"I" Club.* The spring queen reigns over the annual TC Relays. At all athletic contests at TC one will find a refreshment stand being run by men in purple and gold sweaters. Officers this year for the *"I" Club* were Frank "Toby" Robinson, president; Ron Brinkley, vice president; Bill Nielsen, secretary; and Ron Salmonson, treasurer. Mr. Ed Lyons of the physical education department sponsored this year's club.

"I" CLUB—*Front row:* Larry Poock, Bob Taylor, Gary Bush, Frank Sovich, Richard Koolbeck, Stan Norenberg, Bob Hensley. *Second row:* Kosei Higa, Larry Stewart, Jerry Jones, Bob Sharp, Sonny Tgiros, Ron Salmonson, Pat Halligan, Darrel Richardson, Bill Kibbie, Dick Reyhons, Merlin Aller. *Third row:* Rog Freeman, Stan Higdon, Tom Reynolds, Vern Ogden, Dick Formanek, Merle Garman, Bill Nielsen, Bob Knock, Pete Towne, Al Arends, Brad Bauman, Lee Kuch, Toby Robinson, Jerry Thordsen. *Fourth row:* Ron Sturch, Jim Hershberger, Jerry Foster, Jim Gardner, Clark McCleary, Darrell Conway, Ray Nissen, Del Nicklaus, Charles Greenwood, Dick Strub.

Jacobs' PET SUPPLY
Paul's
CAFE
EAT
PAUL'S CAFE
18

Organizations

Religious

SCRA Sponsors Religion-in-Life Week

As stated in its constitution, the purpose of the *Student Council of Religious Activities* is "to be a deliberative body determining the policies and plans which will serve the religious life of the college community." Activities promoted by the *Council* are channeled through commissions on worship, religion in life, and publicity. The major responsibility for the year is Religion-in-Life Week. "Religion —So What?" was the theme for this four-day event held in January. The purpose of this week is to make students more aware of God in their lives. One of the specific goals for this year was to enable the student centers to become better acquainted. Other activities sponsored by SCRA included brotherhood trips, a weekly radio program on KYTC, college chapel services, morning meditations, and responsibility for the nativity scene at Christmas. The *Council* is composed of three officers, two members at large, and a representative from each student center and religious organization on campus.

SCRA—*Seated:* Sharon Benjamin, Alice Young, Hope Liebsch, Barbara Parsons, Kathryn Milius, Tam Crist, Jean Goldapp, Margaret Ehen. *Back row:* Donald Larson, president; Dave Camarigg, Mary Lou Bottorff, Glenda Wilson, Delores Mason, Robert Halstead, Dr. Harold Bernhard, sponsor; Phyllis Fisher, secretary-treasurer.

ROGER WILLIAMS FELLOWSHIP—*At left, foreground:* Roger Bridges, president; Glenn Osborne. *Standing:* Dorothy McConnell, Carolyn Bruce, Gloria Nelsen, Dr. John Raad, sponsor; Almira Oyakawa, John Newton, Janice Kiser, secretary. *On steps, first row:* Ann Carter, Joyce Redenbaugh, Jean Nakasato, Mary Lou Bottorff. *Second row:* Janet Jenkins, Kay Zeller, Jacqueline Rissler, Myrtle Shimoda. *At right, standing:* Betty Kodani, Jane Graves, Margaret Takemoto, Alice Bunnell. *Kneeling:* Elton Dresselhaus, Donald Lawless, Dennis Buckley. *On porch:* Joyce Dresselhaus, Marlene Vogt, Sue Newton, Shirley Cocklin, Judith Hayden, Mrs. John Raad, sponsor; Mary Garoutte, Holly Raad, Judith Smith, Barbara Crowe, Wanette Moyer, Kenneth Bridges.

Two Organizations Serve Baptists

Spiritual, leadership, and fellowship needs are the areas around which the *Roger Williams Fellowship* centers its activities. The purpose of the Baptist sorority, *Theta Epsilon,* is to work out a sisterhood whose ideals and roots are in Christ Himself. As one of its projects the sorority "adopted" a girl from a children's home.

THETA EPSILON—*At left, standing:* Dorothy McConnell, Carolyn Bruce, Gloria Nelsen, Almira Oyakawa, Janice Kiser. *On steps:* Janet Jenkins, president; Kay Zeller, secretary; Mary Lou Bottorff, vice president; Alice Bunnell, Margaret Takemoto. *On porch:* Marlene Vogt, Shirley Cocklin, Judith Hayden, Judith Smith, Mrs. John Raad, sponsor; Wanette Moyer, Betty Kodani, Myrtle Shimoda, Jean Nakasoto.

Catholics Follow Three-Fold Program

"Heart Speaks to Heart," the national Newman Club motto, is the theme followed by the local group of Catholic students. Their program is composed of three areas—religious, educational and social. Regular Sunday activities are supplemented by retreats, national and state conventions, lecture series, and banquets.

NEWMAN CLUB—*Seated, front row:* Marjorie Powers, secretary; Ann Kidwell, Verna Schiefelbein, Barbara Herron, Helen Busch, Marlene Hartman, Louise Crogveek, Mary McGreevey, Therese Hanzelka, secretary; Mary Rivers, John Heying, David Heil, Don Corrigan, Paul Smith, Collette Novak, Sara Porter, Delores Delphey, Margo Happe, Judy Wiedner, Mary Ann Ahart, Mary Christen. *Standing, second row:* Regina Miller, Roberta Kenny, Carol Hand, Judy Hinde, Katherine Riha, JoAnne Winter, Sally Haworth, Darlene Kessler, Nancy Peterson, Patricia Chang, Judith Ellis, Rose Mary Ryan, Mary Barrer, Madonna Ryan, Karen Wenzel, Leona Reyhons, Rose Dohrer, Ila Christianson, Joan Dahlquist, Myrna Tucker, Joanne Toedt. *Second step:* Leah Wand, Nancy Miller, Jeanette Stalzer, Annmarie Nolte. *Third step:* Marie O'Conner, Ruth Dickson, Alice O'Hare, Alice Kamp. *Fourth step:* Wilma Hron, Mary Biwer, Mary Shold. *Fifth step:* Mary Radl, Carol Goetz, Marie O'Toole, Lavonne Matern, Gail Giblin. *Back row, on porch:* Ernest Fuhs, David Camarigg, Thomas Gasper, Leonard Harrington, Richard Tracey, Francis Fuhs, vice president; Carol Tracey, Father Gregory, sponsor; Charlene Kipp, Rudy Kubik, Gerald Bradley, James Schneider, Mike Steffen, Marilyn Hala, Nancy Rhodes, Dorothy Davitt, David Puff, Richard Ivey, Gerald Hime. *Back row, right:* Eldon Holl, Joseph O'Rourke, Philip Schrag, James Dunlavy.

Christian Fellowship Visits Churches

The *Christian Student Center* gives to young people from Christian Church homes, the opportunities for fellowship, worship and fun. The activities of the center include the student-led worship services on Sunday evenings supplemented by discussions, speakers and movies. Other activities were retreats, parties, dinners, banquets and deputation work. The deputation teams visit churches in the surrounding territory, telling them of the student center work. The *Christian Student Center*, under the direction of the Iowa Christian Missionary Society, is open every day. The center provides a place for relaxation and study. A kitchen, ping-pong table, radio, record player and a room for study are provided. Transportation is arranged on Sunday mornings so that the students may attend services at the Cedar Falls Christian Church. Officers were William Emry, president; Terry Halstead, vice president; Charlotte Loose, secretary; and Shirley Martinson, treasurer. Sponsors were Hershel and La Vonne Craig.

CHRISTIAN FELLOWSHIP—*Seated, front row:* Terry Halstead, Jack Weddle, William Emry. *Second row:* Marie Barger, Linda Peterson, Nancy Wallace, Donna Gardner, Nancy Brow, Charlotte Loose, Lois Dunlap, Shirley Martinson, Martha Potts, Nancy Aldrich. *Standing, at right:* Phyllis Waite, Joann McBride, Marjorie Grammer, Barbara Bradley, Donna Mesler, Janice Freeburg. *Back row:* Hershel Craig, La Vonne Craig, Warren Biggs, Eva Lou Runyan, Fred Swartz, Bertha Aldrich, Linda Marken, Joann Westfall, Jerry Raines, Janet Wikel, William Verbrugge, Carol Finney.

PLYMOUTH CLUB—*Seated, front row:* Kay Whitten, Jean Leith. *Second row:* Karlene Hansen, Ramona Thurloff, Barbara Harris, Joy Harris, Jerry Fuller, Ed Raffensperger, Marlene Egger, Marjorie Mindemann. *Standing, back row:* Janet Adamson, Randolyn Hoeg, Eleanor Wilkans, Marlene Smith, Audrey Stumbaugh, Robert Peters, Norman Nevenhoven, Ruth Ann Whitten, Sue Sprague, Kathryn Korns, Myrna Latch, Virginia Benbow.

Plymouth Club Follows Three Commission Plan

Programs for the *Plymouth Club,* made up of Congregational, Evangelical and Reformed students, are arranged according to the three commission plan, Faith, Fellowship and Action and include retreats and rallies, resource speakers, group discussions and special programs. Officers were Jerry Fuller, president; Virginia Benbow, vice president; Audrey Stumbaugh, secretary; and Ed Raffensperger, treasurer. Sponsors were Mr. and Mrs. Clifford Parry.

SIGMA ETA CHI—*Front row:* Geraldine Paton, Bernadean Tiarks, Randolyn Hoeg, Jean Leith, Joan Schmidt, Evelyn Wiebler. *Second row:* Muriel Naito, Alice Young, Eloise Hoeg. *Back row:* Ardella Thede, Eleanor Wilkans, Patsy Hollingsworth, Sandra Platner, Norma Strever, Gloria Mangold, Karlene Hansen, Janet Rohweder, Virginia Benbow, president; Dorothy Rohweder, Betsy Emura, treasurer; Ann Lesch, vice president; Sandra Bravener, Judith Oshiro, Audrey Stumbaugh, Ramona Thurloff, Ruth Ann Whitten.

Sigma Eta Chi Adopts Schools

"Her candle goeth not out by night." This was the motto of *Sigma Eta Chi*, sorority of the Congregational, Evangelical and Reformed Churches and other interested girls. They carried out their motto through worship, group discussions and study groups. Activities included parties, working at a gift bar in the hospital, fellowship suppers and recreation. Service projects this year were the adoption of Lotts Creek School in Kentucky and a mission school in Mexico.

CANTERBURY CLUB—Miss Augusta Shurrer, Father William Bagby, Miriam Underwood, Allison Mukai, Ruth Ann Eifert, Robert Tschirki, Charles Riker, James Ingram, Nancy Gaunt, Cathryn Campbell, Kaye Shively, Constantine Tgiros.

Canterbury Club Encourages Parish Life

The student organization for Episcopalians on the TC campus is the *Canterbury Club*. In co-operation with St. Luke's Parish of Cedar Falls, the *Canterbury Club* offers a program of worship, study and social life designed to give students as complete a part in parish life as possible and to offer a program fitted to their age and interest group. To provide a program centered at God's altar, the service of worship each week includes Sunday services of Holy Communion, morning prayer and evening prayer. Discussion sessions include programs on current books of religious significance, as well as plays, movies, novels and courses of instruction which illustrate or challenge Christian doctrine. A part of each year's program is spent in preparation for "Religion in Life Week." One of the most outstanding features of the Canterbury program is the continuous association with members of the TC faculty who meet regularly with the club and participate with students in worship and discussion. The Rector of St. Luke's Parish was advisor to the *Canterbury Club* and chaplain to the Episcopal students. Officers were Kaye Shively, president; Constantine Tgiros, vice president; and Robert Tschirki, secretary-treasurer.

Inter-Varsity Welcomes All Students

Inter-Varsity Christian Fellowship is an inter-denominational, student-led group with national and international affiliations. The chapter on the Teachers College campus has for its members the goal to learn more about Christ and to make Him known to others. All students on the campus are invited to attend. During the year *Inter-Varsity* sponsored a homecoming tea, a spring banquet and several seasonal parties. Other activities were daily prayer meetings and Bible study groups in the dormitories. Each spring and fall they participate in state-wide retreats. The weekly meetings, held in the faculty room, consist of guest speakers, panel discussions and films. Officers this year were Dennis Buckley, president; Phyllis Fisher, vice president; Dorothy McConnell, secretary; and Delores Bell, treasurer. *Inter-Varsity* was sponsored by Dr. Caryl Middleton.

INTER-VARSITY—*Front row:* Virginia Garoutte, Mary Gury, Daniel Decker, Richard Olson. *Second row:* Elizabeth Tennant, Karen Tweeten, Mary Lou Bottorff, Edna Wood, Joyce Morey, Dennis Buckley, Darwin Bang. *Back row:* Phyllis Fisher, Dorothy McConnell, Pauline Uuskallio, Delores Bell, Robert Peters, Karen Homolar, Cheryl Bordwell, Hope Liebsch, Jerry Wallentine, Eljean Pechacek, Walda Remington, Kathleen Kading, Doris Loynachan.

LSA—*Seated, front row:* Joan Weltha, Doris Niklasen, Jean Weltha, Jean Goldapp, Sandra Otteson, Esther Kling, Karen Groe, Sylvia Vedvik. *Second row:* Marilyn Nelson, Marva Muench, Elna Mae Peterson, Bob Wise, Donald Kramer, Laverne Odell, Marlene Christensen, Gwendolyn Holz, Nancy Westphal, Betty Bahnsen, Carolyn Fausch, Marian Denkinger. *Back row:* Marie Gunderson, Frances Ogren, Georgena Peters, Keith Harter, Doris Gerling, Gordon Odegard, Margaret Ehen, vice president; Roger Johnson, Kathryn Fleming, president; Arlene Cumpton, Marcia Eggland, Susan Tjernagel.

LSA—*Seated, front row:* Carolyn Peters, Mahlon Hill, Richard Leet, Susan Stroh, Sally Stroh, Victor Diercksen, Jane Alcorn, James Lippe, Elaine Odegard, Nancy Moeller, Leona Anderson, Amy Nojiui, Mary Jean Nelson, sponsor. *Second row:* Karen Oestreich, Sue Peterson, Kaye Erickson, Merna Folkers, Lorraine Rohwedder, Joanne Kragenbrink, Margaret Meyer, Darwin Bang. *Back row:* James Bunkofske, Daryl Bucholtz, Albert Giddings, Eldon Meyers, Robert Lemke, Richard Wheeler, Walter Frank, Julianne Heft, Melvin Schroeder, treasurer; James Helvick, Larry Holtan, Donald Herbold, Dean Odekirk, Myrna Bradley.

LSA Emphasizes Evangelism

The *Lutheran Student Association* has a two-fold mission: to continue ministry of the church to students and faculty within the Lutheran Church, and to confront the unchurched with the Gospel. This work is carried out through worship, study, evangelism, service and recreation. Activities include student-led matins, vesper services, a spring banquet and the *LSA* Spiritual Quest.

Gamma Delta Assists Mission Church

Gnosis and Diakonia, knowledge and service; these are the guiding words of the *Missouri Synod Lutheran* students. During the year, get-togethers with the congregation were held to become better acquainted with them and to foster a spirit of co-operation. The main project of the year was to canvass for and help the Mission Church in Waterloo. Other activities included morning matins, guest speakers, exchanges with other Iowa colleges and Christmas caroling at hospitals. Officers were Richard Kapfer, president; Donald Larson, vice president; Carol Rowedder, secretary; and Lois Lettow, treasurer. Rev. Edgar Brammer was the sponsor.

GAMMA DELTA—*Seated, front row:* Sandra Otto, Shirley Schwake, Viola DeBoer, Joanne Dohrman, Beverly Dornbusch. *Second row:* Gordon Loeschen, Donald Larson, Leland Kuch, Douglas Doerzman, Anne Shafer, Philip Kapfer, Patricia Solberg. *Standing, front row:* Dorothy Horn, Darlene Barlow, Joan Rolland. *Second row:* Carol Rowedder, Carol Antone, Shirley Carlson, Tamma Jo Crosley. *Back row:* Delores Wilkins, Rosalie Eichacker, Carolyn Hoeft, Kay Rayment, Barbara Vogel, Delores Heins, Shirley Janssen, Sandra Fillenworth, Caryl Haberer, Carol Eick, Janet Else, Leon Kloostra.

SIGMA THETA EPSILON—*Front row:* Gordon Mixdorf, Neil McGuffin, John Peterson, Roger Hazen, Arlan Peters, Terry Bakken, Dr. Arthur Redner, sponsor; Earl Fredrickson, Rev. Preston Cole, sponsor. *Back row:* Jerry Curry, William Wright, William Hartman, Jack Weida, Theodore Pfeiff, president; Larry Cox, Stanley James, Donald Cory, James Hess, William Blake, Clifford Scott, vice president; Roger Brockmeyer, Ronald Rath.

Methodist Groups Train Christian Youth

"*Wesley Foundation* is the Methodist Church on the campus." Two divisions of Wesley Foundation are *Kappa Phi,* a national religious organization open to all college women of Methodist preference, and *Sigma Theta Epsilon,* a similar organization for Methodist men. These organizations strive to train Christian young women and men to serve the church of tomorrow.

WESLEY FOUNDATION COUNCIL—*Seated, front row:* Roger Brockmeyer, John Focht, Gordon Mixdorf. *Second row:* Glenda Wilson, Nancy Fearing, Roberta Paxson, Jerry Curry. *Back row:* Janet Berger, Clifford Scott, Gail Rider, Donna Meinhard, Charles Lindgren, Richard Henak, Dale Wood, Theodore Pfeiff. *Standing:* Donna Kimrey, president; Mary Beth Nelson, Jo Kohls, secretary; Roger Hazen, Mrs. Nellie Harvey, sponsor; Norma Prehm, Ardith Merry, Ellen Tilp, Mary Schoonmaker, Donald Rohwedder, Rev. Preston Cole, sponsor.

KAPPA PHI—*Seated, front row:* Susan Paulus, vice president; Mary Schoonmaker, president; Norma Prehm, vice president. *Second row:* Evelyn Bergh, Roberta Paxson, Rosemary Russell, Mrs. Nellie Harvey, sponsor; Georgia Masden, Carol Cox, Gail Rider, Glenda Wilson. *Third row:* Alice Jane Forrest, Mary Beth Nelson, Donna Meinhard, Barbara Erickson, Barbara Cowell, Joan Meyer, Judith Hawthorne, Jane Amesbury, Elaine Takano. *Kneeling:* Faye Renner, Barbara Denburger, Diane Bisbee, Ardith Merry, Ellen Tilp. *Back row:* Shirley Young, Nancy Fearing, Deanna Werner, Mary Holmes, Kay Fox, Marilyn Levene, Jo Elyn Whitman, Jackie Krava, Donna Kimrey, Karen Hansen.

KAPPA PHI—*Seated, front row:* Elizabeth Sage, Eunese Smith, Patricia Kucera. *Second row:* Jeanne Foland, Audrey Moulton, Carol Hatch, Mary Lou Ankrum, Marvel Carnes. *Third row:* Kay Whitney, Janice Nesbit, Kay Lorenzen, Marlene Blumer, Judith Boyer, Kay Bently, Carol Atkinson, Diana Johnson. *Fourth row:* Darlene Spies, Karen King, Marilyn Wilkening, Mary Corder, Barbara Powell, Doris Neil. *Back row:* Virginia Wright, Kay Gilliatt, Mary Varley, Mary Ella Reutinger, Janet Nelson, Corrine Muncy, Beverly Fancher.

Presbyterians Visit Chicago

The *Presbyterian Student Center* forms the nucleus around which a community of committed students continue their search for a vital, living Christian faith. A study program consisting of Bible study, discussion of theological problems and other topics chosen during the year is being developed for interested students. A new group added to the center's program has been the married couples who meet once a week for a pot-luck supper. The spirit of fellowship was increased through weekly coffee hours, holiday chocolate hours and dessert hours when the directors, Rev. and Mrs. Richard Nelson, shared a social hour with new students and council members. A highlight of the year was a study trip to Chicago where students were given an opportunity to observe the work of the church in a metropolitan situation. Physical changes at the center were changing the social room and the chapel to increase seating capacity in the chapel. Officers were Gerry Cline, moderator; John Miller, vice-moderator; Marolyn Oelberg, stated clerk; and Carole Hagan, treasurer.

WESTMINSTER FELLOWSHIP—*Seated, front row:* Rev. Richard Nelson, Patricia Florine, Gary Ammeter, Allen Severn, Willard Howell, Glen Nellist, Edwin Clopton. *Second row:* Sandra Jepsen, Kay Block, Shirley Peterson, Mary Jane Morford, Karen McDonough, Carmen Smith, Carol Jean Smith, Martha Lou White, Beverly Rhines. *Standing, back row:* Carol Watson, Marcia Meyer, Louise Noack, Clione Cooper, Carol Berkler, Margaret Fischer, Patricia Gardner, Mary Anne Lindlief, Marolyn Oelberg, Linda Grimmius, Martha Allbee, Zoe Thoreson, Rita Krambeer, Jean Wombolt, Dorothy McCreath, Carolyn Kemper, Ann Strain, Betty Irwin, Mary Lou Fredrickson, Gerry Cline, Barbara Wallace, Gwen Lehnus, Ruth Klar, Vera Jonker.

Phi Chi Delta Studies Christianity

Phi Chi Delta's aim is to help its members see their lives on this campus as an integral part of the church. The organization plays an important role in the total program of the Presbyterian student Center, giving its members opportunities to gain experience in leadership and to share in fun and fellowship with other young women. Anyone who is interested and will be active in the program is invited to become a member. Pledging activities culminate at the Rose Dinner held in January, at which time the pledges become active members. The theme this year has been "Christianity Goes to College;" through this study the members tried to understand more clearly their role as Christian students on the TC campus. *Phi Chi Delta* had as its main project this year the gathering of visual aids and teaching materials for a Presbyterian mission school in Lebanon. Officers were Ann Strain, president; Dorothy McCreath and Carole Hagan, vice presidents; Mary Lou Mamminga, secretary; and Jean Wombolt, treasurer. Mrs. Dorothy Nelson was the organization's sponsor.

PHI CHI DELTA—*Front row:* Gwen Lehnus, Barbara Wallace, Rita Krambeer, Mary Jane Morford, Sandra Ladehoff, Janet Overeen, Sandra Jepsen. *Second row:* Gerry Cline, Delores Mason, Carol Watson, Carmen Smith, Sharron Strayer, Sharon Ryan, Mary Lou Mamminga. *Back row:* Mary Anne Lindlief, Mrs. Dorothy Nelson, Shirley Post, Elaine Emmett, Myrna Jespersen, Carol Berkler, Ann Strain, Margaret Roose.

Honor

Alpha Phi Gamma Holds Open House

Among its activities this year, *Alpha Phi Gamma*, a national honorary journalistic fraternity, held an open house for students interested in journalism during the Prospective Teachers Day at TC. Each spring there is a publications picnic and an annual Gridiron dinner. The officers were Loretta Middleton, president; Barbara Lucas, vice president; Lois Dunlap, secretary; and Sally Horn, treasurer. Their sponsor was Miss Beverly DeLong, assistant in information services.

ALPHA PHI GAMMA—*Seated:* Shirley Watanabe, Lois Dunlap, Loretta Middleton, Sally Horn. *Standing:* Marilyn Schabacker, Florence Chaney, Harry Nimmo, Sharon Sanders, Beverly Dornbusch, Milton Hallman, Beverly DeLong, Suk Kou Kim, Dorothy Horn.

Beta Beta Beta Takes Field Trip

Delta Iota, local chapter of *Beta Beta Beta,* is a national honorary science fraternity, open to students who are at least third quarter sophomores, with a 3.0 average in 15 hours of biological science and a 2.5 over-all average in college work. Activities for the year included individual and group projects, speakers, and early in the fall members were shown by graduate students how to build models pertaining to the human body. Last summer an extensive field trip to Arkansas was taken for one and a half weeks. Officers for the year were Janet Pattee, president; Richard Sherer, vice president; Mary Ann Biwer, secretary-treasurer. Dr. Charles Allegre was the faculty sponsor.

BETA BETA BETA—*Seated:* Marian Peter, Janet Pattee, Mary Biwer, Loraine Douglass. *Standing:* Virgil Dowell, Charles Allegre, Leonard Snowden, Patty Johnson.

CHIMES—*Seated, front row:* Constance Brink, Sandra Ladehoff. *Second row:* Joyce Grandgeorge, Shirley Post, Grace Madson, Roberta Kenny. *Standing:* Judith Nordly, Norma Prehm.

Chimes Honors Junior Women

Chimes, a national honorary society on TC's campus, recognizes junior women for their high scholastic achievement. Breaking an exciting period of waiting, women eligible for *Chimes* are tapped on the morning of Women's Day in the spring. To be eligible, points are given on religious and social activities, interest, leadership ability and participation in honor organizations. They must maintain a 2.80 all-campus grade average. Traditional projects include an information booth at Homecoming and arranging the program for "Coffee and Carols" before Christmas. This group also carries out various service projects. Officers for the past year were Connie Brink, president; Grace Madson, vice president; Joyce Grandgeorge, secretary; and Roberta Kenny, treasurer. Their sponsor was Miss Barbara Yager.

DELTA SIGMA RHO—*Seated:* Howard Thompson, Lillian Wagner. *Standing:* Leo Munday, Shirley Whannel, Robert Davis.

Delta Sigma Rho Encourages Forensics

"To encourage the highest quality of participation in debate and other forensic activities" is the purpose of the TC chapter of *Delta Sigma Rho,* a national honorary forensic fraternity. This organization is open to all junior and senior students with a 2.5 grade point average who have participated in debate or other forensic competitions and who are active in the Speech Activities Club. Iowa State Teachers College is the only teacher's college in the whole nation which has a chapter of this fraternity. Although no specific projects are performed, sponsoring forensic activities on campus is the main activity of this organization. The only undergraduate and officer of this club was Shirley Whannel, president. Their sponsor was Dr. Lillian Wagner.

Kappa Delta Pi Hears Guest Speakers

Kappa Delta Pi is a national honorary fraternity in education open to juniors, seniors, and graduate students who have a 3.0 average in ten hours of education. The purpose of *Kappa Delta Pi* is to encourage high professional, intellectual and personal standards in the field of education. The main project of the year was to look into the little known facts about TC. President J. W. Maucker started off this project by discussing the topic, "TC On Top." Other speakers and the topics they discussed included Dr. Dwight Curtis on "New Procedures for Handling Student Teachers at the Campus School;" Mr. Herbert Silvey on "Research at TC;" Mr. Philip Jennings on "How Our Business Office Operates," Dr. Daryl Pendergraft on "Extension Services;" and Dr. Marshall Beard on "The Semester Plan at TC." Other activities of the year included the two initiations and the annual banquet. Members receive a subscription to *The Educational Forum*, a leading professional journal published by *Kappa Delta Pi*. Officers for the year were Lyle Dorland, president; Phyllis Anderson, vice president; Annette Allen, secretary; and John Jones, treasurer. Dr. Oscar Thompson was the sponsor of this organization.

KAPPA DELTA PI—*Seated, front row:* Jack Farrell, Daniel Decker, Beverly Andersen, Edgar Epperly, Richard Phillips, William Stock. *Second row:* Lyle Dorland, Terry Bakken, Norma Wetzel, Patty Johnson, Sally Graskewicz, Annette Allen, Carolyn Dougherty. *Third row:* Marjorie Moehn, Elinor Moon, Eva Lou Runyan, Gloria Nelsen. *Fourth row:* Sally Horn, LaVon Benson, Sheila Rychnovsky, Jeanette Sorenson, Helen Inamasu, Isabel Pattison, Mildred Sweeney, Diane Sorenson, Patricia Drewer, Joan Bell, Beverly Dornbusch, Sharon Logan, Phyllis Anderson. *Standing:* Franklin Carlson, William Guenther, Dennis Buckley, Willis Proctor, Jack Logan, Oscar Thompson.

Kappa Mu Epsilon Sees Beauty in Math

To develop an appreciation of the beauty of mathematics serves as the motto for *Kappa Mu Epsilon,* national mathematics fraternity. The Iowa Alpha Chapter, second oldest chapter of *Kappa Mu Epsilon* has a four-fold purpose: to further the interest of mathematics in undergraduate schools, to help the student realize the important role of mathematics in the development of the western world, to develop an appreciation of the power and beauty possessed by mathematics and to provide a society for the recognition of outstanding achievement in the study of mathematics in the undergraduate level. The fraternity holds biennial national conventions which are attended by students and regional conventions during alternating years. Students with a 2.5 over-all average and seventy-five quarter hours of work have met the first requirements for membership. Officers of the Iowa Alpha Chapter were John Newton, president; Jack Richards, vice president; and Susan Hansen, secretary-treasurer. Mr. Fred Lott was their sponsor.

KAPPA MU EPSILON—*Seated:* John Newton, Sally Horn. *Standing, front row:* DeWayne Nymann, Mary Ann Ploog, Harold Trimble. *Second row:* Diane Sorenson, Richard Crumley, Fred Lott, Irvin Brune, Charles Wright, Jack Richards, Richard Schnell, Augusta Schurrer.

KAPPA PI—*Standing, front row:* Clifford Herrold, Annmarie Nolte, Carolyn Dougherty, Glenda Wilson, Ruth Lee Kao, Richard Leet. *Second row:* Richard Arends, Milton Hallman, Neal McGuffin.

Kappa Pi Promotes Art Interest

The Beta Rho chapter of the *Kappa Pi,* national art fraternity, has as its motto: "As the sunshine colors flowers, so art colors life." Its purposes are to promote an art interest among college students, to bring art departments of various colleges closer together through its activities, to know the work of other students through the exhibits and the national publication SKETCH BOOK, to stimulate higher scholarship and to recognize potential and professional ability. Some special events included a Christmas party, a student sponsored art show during the spring, and a ceremony of installation and honors. Panel discussions are held every quarter. The officers were Richard Arends, president; Milton Hallman, vice president; Annmarie Nolte, secretary; and Glenda Wilson, treasurer. Mr. Don Finegan was the sponsor.

PHI MU ALPHA SINFONIA—*Seated, front row:* William Hartman, Jerry Raines, Dennis Smith, John Heiden, Donald Winters. *Second row:* Charles Mandernach, Franklin Koch. *Standing:* Darrell Scott, Charles Matheson, Larry Miller, Richard Sullivan, Douglas Eitzman, Charles Fuller, William Emry, Richard Arends, Arnold Rabe, Deloy Davidsen, Jerry Curry.

Phi Mu Alpha Sinfonia Is Active

To further the cause of music and to promote the general welfare of music students is the purpose of *Phi Mu Alpha Sinfonia*, national music fraternity for male students on campus. This honor organization is not restricted to just music majors but is open to all who express some interest in the furtherment of music. Perhaps the three most common events in which they take part include the annual jazz concert, the Christmas concert, where they work in co-operation with Sigma Alpha Iota, and the Continental American Concert. Among some of the services they provide is the ushering at various musical events held throughout the year. Officers for the year were Darrell Scott, president; John Heiden, vice president; Donald Winters, secretary; and Curtis Noble, treasurer. Their sponsor was Mr. Charles Matheson.

Pi Gamma Mu Has Strong Purpose

Pi Gamma Mu, national social science honor fraternity, has as its colors blue for truth and white for light. Its motto is: "Ye shall know the truth, and the truth shall make you free." The three-fold purpose is to inspire social service to humanity by an intelligent approach to the solution of social problems, to engender sympathy toward others with different opinions and institutions by a better mutual understanding and to support existing social science organizations by promoting social ability and attendance at meetings. Such problems as the Suez Canal and the national election were discussed. The group usually met twice a quarter. For the second meeting of the spring quarter a picnic was held. Officers were Richard Wood, president; Earl Shepard, vice president; and Howard Jones, secretary-treasurer. Dr. Howard Jones also sponsored the organization, and was the faculty representative to the executive council.

PI GAMMA MU—*Seated:* Richard Wood, Dennis Jenson, Franklin Carlson, Forrest Buck, Victor Diercksen, William Lang, Gordon Mixdorf. *Standing:* Howard Jones.

PI OMEGA PI—*Seated:* Marie Barger, Donna Madsen, Dorothy Hanus, Marilyn Moeller. *Second row:* Shirley Young, Darrell Jones, Beverly Dornbusch, Frederick Humphrey, Lois West, Agnes Lebeda. *Standing:* Norma Prehm, Katherine Humphrey, Lloyd Douglas, Roy Plant, Terry Bakken.

Pi Omega Pi Sponsors B. E. Day

In carrying out its purpose—to establish and direct chapters engaged in business teacher training—the *Gamma* Chapter of *Pi Omega Pi* at TC sponsored a Business Education Day, assisted the F.B.L.A. with the Homecoming alumni tea and added interest to the bulletin boards in the Business Department with various decorations. At the yearly banquet, recognition was given to various outstanding business students. This organization is open to juniors and seniors with an over-all grade index of 2.75 and 3.0 in business courses less than 30 hours, or a 2.75 in more than 30 hours of business. The officers for the year were Beverly Dornbusch, president; Marie Barger, vice president; Marilyn Moeller, secretary; and Frederick Humphrey, treasurer. The club was sponsored by Mrs. Katherine Humphrey.

Purple Arrow Encourages Scholarship

Outstanding freshman and sophomore women are represented by the honorary organization, *Purple Arrow*. This group places special emphasis on the achieving of a 3.0 cumulative grade average for two consecutive quarters. As this is a service organization, one of their most important jobs is the freshman orientation program where they plan the various activities and help carry them out during the first week of school. They also operate the guide service and have charge of Dad's Day registration each fall. This organization met twice quarterly. Officers for the year were Miriam Underwood, president; Pauline Uuskallio, vice president; Judith Branam, secretary; and Tamson Crist, treasurer. Miss Betsy Roth was their sponsor.

PURPLE ARROW—*Seated, front row:* Sandra Platner, Janet Koch. *Second row:* Mary Ann Lane, Eloise Trinstra, Shirley Carlson, Janyce Thorson, Mary Shold, Shirley Cocklin, Betty Irwin, Betty Schwartz, Lois Lettow, Edna Wood. *Third row:* Irene Holland, Shirley Jones, Gwendolyn Jones, Miriam Underwood, Carol Rowedder. *Fourth row:* Dawn Evans, Virginia Benbow, Dorothy Stone, Carolyn Bruce, Delores Bell. *Fifth row:* Diana Johnson, Dellene Schultz, Pauline Uuskallio. ***Standing:*** Mary Ann Abbas, Carolyn Niibu, Janice Grush, Marie Dickson, Elaine Matyk, Alice Young, Kay Hewlett, Carol Melles, Rose Ann Dohrer, Joan Holtapp, Bonnie Van Wyk, Susan Tjernagel, Arlene Schutte, Delores Hein, Lois Currier, Gail Templeman, Doris Loynachan, Tamson Crist, Charlotte Nichols.

Sigma Alpha Eta Hears Guest Speakers

Sigma Alpha Eta, national speech correction fraternity, aims to provide a medium for enriched professional and social experiences through co-curricular activities. Speech correction majors who have creditably completed at least one course in speech correction, have an all college average of 3.0, and have been an associate member for one quarter are eligible for key membership. During the year the Chi Chapter entertained at least six professional speakers, most of whom were graduates of Chi Chapter who are now working in the schools of Iowa. Officers of the year were Judith Nordly, president; Donald Braden, secretary; and Robert Cody, treasurer. Their sponsor was Dr. John Williams.

SIGMA ALPHA ETA—*Seated, front row:* Loren Stouffer, Harold Webb, Donald Braden. *Second row:* John Focht, David Williams, Ernest Fossum, Judith Nordly, Sally Moore, Carol Gaunt, Robert Tegeler. *Standing:* William Glassell, Lester Parry, James Steffen.

Sigma Alpha Iota Upholds Tradition

To maintain and uphold the standards of music in the community and the world is the purpose of *Sigma Alpha Iota,* the honorary music fraternity for women. The qualifications for membership include a major or minor in music, a 2.80 average in completed music courses, and a 2.40 average in academic work. Eligible members must also be of good character and secure faculty recommendations. *Sigma Alpha Iota* participates in an annual Christmas concert with Phi Mu Alpha Sinfonia, the men's music fraternity on campus. Another tradition of *Sigma Alpha Iota* is to hold a musicale at the homes of the chapter's patronesses. Officers for the year were Janet DuBois, president; Carolyn Eggleston, vice president; Charlotte Diehn, treasurer; and Joan Olson, recording secretary. This organization was sponsored by Miss Jane Birkhead, Mrs. Jvone Maxwell and Miss Patricia Brown.

SIGMA ALPHA IOTA—*Seated, front row:* Sylvia Larson, Norma Wetzel, Charlotte Diehn, Janet DuBois. *Second row:* Lauretta Brunsvold, Jo Anne Kohls, Rose Maire, Roberta Paxson. *Standing:* Alphy Adams, Joan Olson, LeAnn Dieken, Mary McClure, Carolyn Eggleston, Doris Dickinson, Sonya Davis, Marilyn Savery.

Theta Alpha Phi Stimulates Creativity

Iowa Beta Chapter of *Theta Alpha Phi* is the honorary dramatic fraternity on the TC campus. This organization can be located in colleges and universities throughout the country. Eligibility for membership is based upon a high standard of achievement in theatre art and is a recognition of unusual service to local college drama. Purposes of this organization are to stimulate creativeness and foster artistic achievements in all of the allied arts and crafts of the theatre. Pictures from productions at TC have appeared, over a period of years, in each issue of *The Cue,* the official publication of the national chapter. Virginia Jordan was the 1956-57 recipient of the Iowa Beta Alumni Chapter's annual scholarship. Officers for the year were Audrey Hayes, president; Virginia Jordan, vice president; Jay Dikkers, secretary; and David Bueter, treasurer. Their sponsors were Mr. Stanley Wood and Mr. James Clay.

THETA ALPHA PHI—*Seated, front row:* Virginia Jordan. *Second row:* Audrey Hayes, Stanley Wood, Elaine McDavitt, James Clay. *Third row:* David Beuter, Joy Harris.

THETA THETA EPSILON—*Seated:* Emily Yeager, Alice Patricia Pierce, Elisabeth Sutherland, Edna Shores, Mary Lou Bottorff, Donna Kimrey, Doris Light, Sue Hoskins. *Standing:* Olive Holliday, Jane Hauser.

Theta Theta Epsilon Honors Seniors

Members of *Theta Theta Epsilon,* the honorary home economics organization on campus, worked for its aim—to promote scholarship and leadership among students in the home economics department—in various ways. They were in charge of the teas held in the Home Economics Department, served as official hostesses of the department and sponsored the annual Mother's Day tea. In the spring, the Senior Home Economics Dinner, honoring all senior home economics majors, highlighted the events of this club. All junior and senior women eligible for membership must be active in the Ellen Richards Club and another college organization, and have an over-all grade point of 2.5 with an average of 2.8 in 25 hours of home economics. The officers were Doris Light, president; and Sue Hoskins, secretary-treasurer. Their sponsor was Dr. Elisabeth Sutherland.

TORCH AND TASSEL—*Seated:* Carolyn Dougherty, Sharon Sanders, Barbara Priest, Sally Horn, Barbara Lucas. *Standing:* Patty Johnson, Suzanne Gordon, Sally Graskewicz, Marie Barger, Beverly Dornbusch, Donna Schultz, Marian McBrair.

Torch and Tassel Honors Senior Women

Torch and Tassel is an organization honoring senior women for outstanding ability in scholarship and leadership. The grade point is based on a 0.3 above the latest published all campus average. To be eligible she must also possess qualities of leadership, interest and be eligible for membership in another honor organization. The new members are tapped in an impressive ceremony on Women's Day in the spring. Worthwhile services are sponsored each year in co-operation with other service organizations. The officers for the year were Suzanne Gordon, president; Patty Johnson, vice president; Barbara Priest, secretary-treasurer. This organization was sponsored by Miss Marian McBrair.

Interest

Alpha Beta Alpha Concludes Year

Social gatherings, guest speakers upon subjects relating to librarianship, and a day for high school students to visit the campus are the projects of the year for *Alpha Beta Alpha.* This organization is for students of any classification who plan to major or minor in library science. Its purposes are to further the professional knowledge of its members, to promote fellowship, to promote wholesome recreation, and to serve as a recruiting agency for librarianship. It is affiliated with the National Undergraduate Library Science fraternity as XI chapter. Serving as officers for 1956-57 were Lois Purhman, president; Patricia Maxwell, vice president; Cecelia Doran, secretary; and Marjorie Powers, treasurer. The sponsors were Miss Gertrude Voelker and Mr. Everett Howell.

ALPHA BETA ALPHA—*Seated:* Cecelia Doran, Patricia Maxwell, Gertrude Voelker, Marjorie Powers, Nancy Moeller. *Standing:* Tamson Crist, Franci Green, Eloise Hoeg, Dorothy Larson, Mary Gugeler.

ALPHA PHI OMEGA—*Seated, front row:* Gerald Re Lon, John Newton, Tom Wright. *Second row:* Tom Casper, Daniel Decker, Milton Hallman, Dick Daniels, Jack Armstrong. *Standing:* Robert Peters, Duane Thompson.

Alpha Phi Omega Serves Purple and Gold

Men who are interested in upholding the principles of the Boy Scout movement are members of this local chapter of the largest national service fraternity in the United States. This is a service organization and not an honorary or social fraternity. Service projects in the areas of student body and faculty, youth and community, members of the fraternity, and the nation are carried out every year. The activities of *Alpha Phi Omega* include ushering, providing leaders for local scout activities and presenting a traveling trophy to any outstanding citizen of Cedar Falls at an annual recognition dinner in the spring. The 1956-57 officers were John Newton, president; Jerry Fulon, vice president; Tom Wright, secretary; and Duane Thompson, treasurer. The sponsors were Dr. Rhum, Dean Bender, Dr. Bernhard, Jack Armstrong and Richard Daniels.

Art Club Pursues Their Interest

Talks by faculty or community members, discussions by *Art Club* members and participation workshops are the activities in which members of the *Art Club* participate. The talks and discussions are centered around all types of art and are frequently illustrated by slides or movies of people who have traveled or from the audio visual collection of Art Department. The workshops include work with any media the members wish to see. Such projects as making a modern film, designing and executing pieces for the Nativity Scene for the Commons lawn, and taking field trips to museums and places of artistic interest are included in the *Art Club program.* Officers were Frank Manos, president; Jeanette Jarvis, vice president; Pat Shuster, secretary-treasurer. Mr. John Page, Mr. Paul Smith and Dr. Edward Thorne are sponsors of the group.

ART CLUB—*Seated:* Sharon Benjamin, Jeanette Jarvis, Veronica Saftig, Mary Gugelar. *Standing:* Miss Constance Schraemeyer, Mr. John Page, Milton Hallman, Daniel Boyd, Patricia Shuster, Ronald Hotek, Frank Manos.

BETA ALPHA EPSILON—*Seated:* Millie Okumoto, Helen Yamamoto, Almira Oyakawa, Nancy Lange, Beverly Anderson, Esther Freland, Fusako Yoshinaga, Amy Yasukawa, Ellen Pearson. *Standing:* Maurine O. Thorson, Merna Folkers, Jean Goldapp, Douglas Doerzman, Dr. O. Thompson, Georgianna Davenport, Betsy Ann Emura, Ruth Abe, Helen Inamasu, La Von Benson.

Beta Alpha Epsilon Offers Opportunities

Beta Alpha Epsilon is open to any student on the four-year program who is majoring in upper elementary or junior high education. Full membership is obtained by attending three meetings per quarter. Under the auspices of the education department, *BAE* offers both educational and social opportunities to its members. The primary interest of *Beta Alpha Epsilon* is to prepare the students to become better teachers for upper elementary and junior high level and to meet the many challenges they will encounter when teaching. A newsletter is sent out each spring to all former alumni. Guest speakers demonstrated and informed the organization of their subject-matter field. Parties, picnics, and a spring banquet are some of the social events of the year. Serving as officers for *BAE* were Fusako Yoshinaga, president; Beverly Anderson, vice president; Helen Yamamoto, secretary; and Almira Oyakawa, treasurer. Dr. Frank Martindale and Dr. Oscar E. Thompson were sponsors of the group.

4-H—*Seated, front row:* Linda Marken, Betty Irwin, Beverly Robbins, Beulah Johnson, Janice Hovey. *Second row:* Marcia Joan Meyer, Catherine Kemper, Janet Jugenheimer, Gloria Mangold, Barbara Denburger, Delores Heeren, Doris Cassens, Carolyn Fausch. *Standing:* Karlene Hanson, Joan Drenkhahn, Joan Robinson, Marlene Hartman, Merna Folkers, Diane McNeese, Dora Dohler, Dorla Coots, Camille Buckner, Diane Dunlop, Irene Takamiya.

The Four H's Is Their Motto

Founded to help former 4-H girls find their places on campus, the *Campus 4-H Club* serves primarily as a social group. The collegiate *Campus 4-H* members strive to further their basic ideals which include clearer thinking, greater loyalty, more service, and better living for the community, the country, and the world. Various demonstrations are held at the monthly meetings on such topics of interest as gift wrapping and food preparation. They have many social functions during the school year. The formal intiation banquet held each spring is the focal point of the year. A picnic is also held in the spring. Former 4-H girls or any women students interested in the organization may join. Officers were Janet Jugenheimer, president; Gloria Mangold, vice president; Barbara Denburger, secretary; and Catherine Kemper, treasurer. The group sponsor was Dr. Elisabeth Sutherland.

COLLEGE PLAYERS—*Seated, front row:* Carol Hatch, Patricia Kucera, Veola Bainter, Janet Adamson. *Second row:* Randy Hoeg, Joy Harris, Nancy Norvell, Loretta Middleton, Virginia Jordan, Nancy Wallace, Connie Tennant, Sandra Humeston. *Standing:* Keith McClellan, Jay Dikkers, Milford Whittlesey, Wayne Hascall, John Benser, Kay Young, Mr. S. Wood, LaVon Benson, David Beuter, Glenn Nellist, Mr. Clay, Audrey Hayes, Dick Oberdiear, Cliff Scott, Marilyn Carson, Victor Diercksen, Mary Schoonmaker.

College Players Star Through the Year

To increase interest in drama is the main purpose of the *College Players*. A planning board sets up the weekly meetings which include study and work projects. The projects serve to acquaint the members with well known playwrights and their plays, with plays that TC students have written and with problems of producing a play. Any student interested in drama may become eligible to this group with full membership attained upon completion of requirements set up by regular members. Members of the group have the opportunity of participating in the group's four major dramatic productions presented by the department of Languages, Speech and Literature each year, not only in acting but also in the scenery and costuming. Serving as hosts to drama conferences of high schools is another part of *College Players*. Officers were Virginia Jordan, president and Joy Harris, secretary. Mr. Stanley Wood was the sponsor.

Elementa Ki Promotes Fellowship

Any person on the two-year elementary curriculum may become a member of *Elementa Ki.* The object and goal of this organization is to establish and maintain a wholesome social and professional fellowship among students on the elementary curriculum. New officers are chosen every quarter except for the treasurer who is elected on the yearly basis. Sponsor was Miss Nellie Hampton.

ELEMENTA KI—*Seated, front row:* Mary Daufeldt, Ruth Eifert, Patsy Carey, Sharon Strayer, Carol Melles, Kay Hewlett, Mary Mohror, Eloise Burkey, Marlene Blumer, Eloise Tuinstra. *Standing:* Karen Homolar, Program chairman; Karen Nord, Lois Nesmith, Carol Smith, Henrietta Steffen, Gloria Lage, Margaret Backhaus, Beverly Fancher, Diana Johnson, Dolores Shipley, Publicity chairman; Marcia Egglands, Secretary; Lorraine Rohwedder, vice president; Julia Kingslaver, Treasurer; Dellene Schultz, President; Marcia Fritz, Lois Armentrout, Sherrill Clark, Sharon Moon, Doris Neil, Irma Hamilton, Margaret Ferguson, Becky Polluck, Carolyn Neff, Jane Zwanziger, Judith Folk, Shirley Greiman, Jan Weltha, Joan Weltha, Sandra Elsing, Ruth Abe, Betsy Ann Emura, Mary Jane White, Susan Tjernagel, Nancy Aldrich, Doris Johnson.

Homemakers Broaden Their Field

TC named its home economics club after the founder of the field of home economics in the US, Ellen Richards. Membership is open to anyone interested in home economics. Goals set by this club are to promote home economics, promote leadership and responsibility and to promote home economics in different angles.

ELLEN RICHARDS—*Seated, front row:* Eleanor Wilkins, vice president; Janet Else. *Second row:* Jo Whitman, treasurer; Rosemary Russell, president; Jacqueline Krava, secretary. *Third row:* Jean Farland, Shirley Jantzen, La Vonne Matern, Miss Yeager, sponsor; Janice Hovey. *Fourth row:* Katherine Rina, Dorothy Hanns, Judith Boll, Valda Evans, Bonny Sharp. *Fifth row:* Theora Schimburg, Eileen Matzen, Margaret Kuhn, Corinne Muncy. *Sixth row:* Carolyn Runyan, Asako Ito, June Takamiya. *Standing, at left:* Joanne Sander, Darlene Spies, Myrna Jespersen, Janice Swatosh, Patsy Seki. *Standing, at right:* Nancy Day, Ann Rydberg, Jane Hauser, Sharon Smit, Marlene Eggek, Fae Fraser, Audrey Maulton, Sue Hoskins, Donna Kimrey, Doris Light.

FBLA Develops Leaders at TC

The *Future Business Leaders of America*, a national business organization, strives to develop future teachers who can provide professional leadership for business education and prepare these students for future duties as advisors of FBLA clubs in high schools. Miss Joy Schwab, a 1956 graduate of TC, was awarded FBLA's highest honor when she was selected Miss Future Business Executive of America at the national convention in June. Meetings are held once a month with the program centered around the business field. Sponsors were Miss Agnes Lebeda and Mr. Darrell Jones.

FBLA—*Seated, front row:* Marie Barger, president; Beverly Dornbusch. *Second row:* Marie Dickson, Karen Wemen, Carol Vogt. *Third row:* Viola De Boer, Frances Campbell, secretary. *Back row:* Roger Brockmeyer, Joyce Nielson. *Standing, front row:* Faye Renner, Nancy Fearing, Cecelia Doran, Darrell Jones, Philip Lonning, Jerald Torgerson, Helen Gurtiza, Dorothy Hanus, Margaret Weltha, Melvin Shroeder. *Back row:* Donna Madsen, treasurer; Allen Remling, Richard Wheeler, Donald Loomis, Dale Harrison, Dudley Stringer, Jack Messer, Robert Johnson, Melvin Lane, James Luhrs, Carol Ann Hand, Martha Smith, Nadine Davis, Jean Stubbe, vice president.

HAWAIIAN CLUB—*Seated, first row:* Trudy Onomura, Claire Nakashima, Muriel Naito, Amy Nojiri, Carolyn Niihu, Jean Okumoto, Judy Oshiro, Jean Nakasato. *Second row:* June Inoshita, Margaret Takemoto, Myrtle Shimoda, Irene Takamiya, Evelyn Yamada, Pat Chang, Betsy Ann Emura, Ruth Abe, Florence Tashiro, Betty Kodani, Naomi Tanaka. *Third row:* Shirley Watanabe, Patsy Seki, Naomi Moriguchi, Thelma Muramoto, Helen Yamamoto, Helen Gurtiza, Lorraine Miyasaki, secretary-treasurer; Cathy Murota, Almira Oyakawa, Doris Tanaka, Elaine Takano. *Back row:* Chuck Hazama, president; Clarence Juan, Mike Tsuda, June Takamiya, Millie Okumoto, Amy Yasukawa, Charles Esperas, Tommy Konno, Gene Tsuhaku.

Hawaiians Color Campus

"Paradise Unharmed," a program presented on the TC campus two years ago, has led to the development of this newly organized club. Anyone from the isles of Hawaii is recognized as a member. The organization boasts a membership of about fifty. The Hawaiians have no feature program, but members enjoy outings and get togethers with other students from Iowa State College and the State University of Iowa. The primary purpose of the club is to make the Hawaiian students feel as much at home as possible and to inform their folks back home as to what they are doing. The group communicates with major publishers in Hawaii on group achievements and activities. Officers chosen were Chuck Hazama, president; and Lorraine Miyasaki, secretary-treasurer.

INTERNATIONAL RELATIONS CLUB—*Seated:* Shirley Whannel, Terry Halstead, Pat Maxwell. *Standing:* Cliff Scott, Sharon Thudium, Tom Price.

International Relations Reorganizes

This year *International Relations Club* was reorganized by the students and faculty of Teachers College. The club is open to all students of the college and any member of the faculty who is interested in the events of the world and the stories behind the headlines. Its purpose is to stimulate its members with active interest in all world affairs. One of the activities that the club had this year was a letter written to Prime Minister Nehru of India which was received with various responses. They also helped with the drive held for Hungarian relief in December, and had an important part in sponsoring the first International Relations Week in March. Mr. George Poage sponsored the group and the officers were Cliff Scott, president; Terry Halstead, vice president; and Tom Price, secretary-treasurer.

INDUSTRIAL ARTS CLUB—*Seated, front row:* Richard Bailey, Bradley Anderson, Edward Ranney, James Mentzer, Jack Weddle. *Second row:* Richard Claypool, Jerry Maynard, Francis Giebelstein, Jay Mullar, James Brunner, Donald Hart, Robert Sharp. *Third row:* Donald Sims, Robert Nystrom, Ronald Hoffman, Harry Stanton, Dr. H. Reed. *Fourth row:* Robert Skinner, Delmar Larsen, Lorimer Bjorklund, Howard Hecker, Charles Feller, William Verbrugge, Gerald Long, Mr. La Rue. *Back row:* Bill Stock, John Plummer, Jr., Neal Perry, Joseph Antone, Charles Valley, Leon Kruse, Dale Gootee, Jack Logan.

Industrial Arts Club Promotes Growth

Industrial Arts Club organized for any student interested in this field, provides an informal atmosphere so members can pursue their interest. In October, 1956, they sponsored the annual Industrial Arts Conference for teachers all over the state. Mr. James LaRue sponsored the club, and officers were William Stock, president; Donald Hart, vice president; William Rustemier, secretary-treasurer.

IFTA Becomes Professional

Iowa Future Teachers Association, whose purpose stresses interest in the profession, is open to any student on campus. The club meets twice a quarter and membership is maintained by attending one meeting per quarter. *IFTA* has no major project for the year, but every spring a banquet is held for the old and new cabinet. Other activities include assisting at the Prospective Teachers Day and sending two delegates to the state conference in February where state officers are elected. Becoming a member of *IFTA* entitles one to membership in I.D.R.S. and N.E.A. Officers were Norma Prehm, president; Frances Ogren, vice president: Grace Madson, secretary; and Joan Bell, treasurer. Dr. W. Silvey, Dr. H. Knutson and Dr. DeKock were sponsors of the group.

IFTA—*Seated,* Norma Prehm. *Standing:* Dr. W. Silvey, Dr. Knutson, Joan Bell, Grace Madson, Dennis Buckley, Jack Weida, Frances Ogren.

Jeffersonians Speak for Democracy

The *Jeffersonian Club,* which is affiliated with the Young Democrats of America and of Iowa, is engaged in a two-fold program of stimulating political interest on campus and directing support to the Democratic Party. This organization is open to all students who are interested in the housekeeping aspects of democracy in action. Opportunity for experience in practical politics is also available through cooperation with the Blackhawk Democratic Committee. The *Jeffersonian Club* boasts an active membership of six years. Officers of the club were Vernon Ewell, president; David Farrell, vice president; Carol Ann Hand, secretary; and Robert Lemke, treasurer. Sponsors of the club were Miss Erma Plaehn and Mr. Edwin Maurer.

JEFFERSONIANS—*Seated:* Marie Dickson, Dorothy Horn, Iola Kain, Phyllis Bowman, Kay Darnell, Janice Christenson, Sara Kaye Porter, Joyce Nielson, Suzanne Gordon, Ann Kidwell, Shirley Van Engen, Donna Gardner, Shirley Whannel, John Jones, Jerry Welden, Ronald Hotek. *Standing:* Margaret Moehn, Cecelia Doran, Carol Ann Hand, Barbara Denburger, Judy Hawthorne, Robert Lemke, John Gregory, Mr. Maurer.

KPBA Takes Interest in Children

Kappa Pi Beta Alpha is an interest organization for junior and senior girls majoring in kindergarten-primary education. The year's program consisted of guest speakers in kindergarten-primary field, social functions and student panel discussions. Each year the activities are highlighted by a Christmas dessert party, the dinner honoring graduates and the Mother's Day luncheon. A newsletter written and published by the girls is sent to alumni each year; it includes alumni news, book reviews and the activities of KPBA for the year. KPBA was organized on this campus in 1928 and has been active ever since. Officers of the group were Jeanette Sorensen, president; Allison Mukai, vice president: Shirley Strunck, secretary; and Carolee Swanson, treasurer. Miss M. Smith, Miss A. Arey and Miss E. Boehlje were sponsors.

KPBA—*Seated:* Margaret Ehen, Donna Gardner, Jo Roberts, Sharon Logan, Janet Buckels, Jeanne Palmer, Frances Ogren, Cathy Murota, Jo Carrothers, Mary Ann Bancks, Jo Westphall, Lorraine Miyasaki, Shirley Foster. *Standing:* Doris Trunnell, Trudy Onomura, Shirley Strunck, Carolee Swanson, Jeanette Sorenson, Janice Kiser, Jo Ann Dohrman.

Ki Prima Ki Tops Enrollment

All freshmen and sophomores enrolled on a kindergarten-primary curriculum are eligible for membership in *Ki Prima Ki.* Its purpose is to further the student's interests in the teaching area and acquaint them with activities in their chosen vocation. This is done by various programs planned by the program committee. Many resource people gave their time and effort to inform the group of matters pertaining to their field. Miss Campbell from the art department gave an informative speech on elementary art and Dr. Ruman, a student teaching co-ordinator, spoke on "Etching as a Personnelized Process." Regular meetings were held every two weeks on Tuesday evenings in the Gilchrist faculty lounge. New officers were elected each quarter. Sponsors for the group were Miss M. Buswell and Miss F. Hanson.

KI PRIMA KI—*Seated, front row:* Sally Shepherd, Phyllis Petersen, Margaret Speas, Darlene Krampe, Ardith Mairs, Evelyn Hansen, Joan Holtapp. *Second row:* Madonna Hasttedt, Nona Wasson, Janis Mutum, Georgian Masden, Fern Barringer, Diane McKinney, Sharon Head, Lois Lettow. *Third row:* Arlene Jansen, Della Turvold, Dixie Laws, Rita Krambeer, Bernice Beeson, Ursula Roberts. *Fourth row:* De Anna Wuebben, Alice Young, Jean Leith, Marjorie Mindemann, Lorraine Fletcher, Mary Ellen Corder. *Fifth row:* Joy Fenton, Mary Eta Solbeck, Marva Jean Muench, Elna Mae Peterson, Mary Shold, Janet Angell, Lora Grow. *Sixth row:* Katy Lahmann, Arlene Schmidt, Lois Currier, Barbara Denburger. *Seventh row:* Dorothy Stone, Edna Wood, Bethel Klahn, Gail Templeman, Jo Ann King. *Eighth row:* Sonya Crawford, Dora Weidemann, Linda Morlan, Viola Fairchild, Wanda Olson. *Ninth row:* Arlene Cumpton, Beverly Smith, Doris Laynachan, Ila Christianson. *Tenth row:* Rachel Nixon, Judy Jungusen, Mary Lou Reynolds. *Eleventh row:* Margaret Kinkade, Jo Hickman, Shirley Jones, Julianne Heft, Doris Gerling, Loretta Heiken. *Twelfth row:* Maryann Abbas, Carolyn Niibu, Doris Alsager, Iolene Severseike, Arlene Schutte, Shirley Nielsen, Bonnie Van Wyk, Helen Lange, Linda Parkison, Patricia Robovsky, Kathleen Kading, Janice Freeburg, Gayl Lundhlad, Kaye Erickson, Donna Heiken, Nancy Dwigans, Collette Novak. *Standing:* Beverly Smith, Phyllis Molenkamp, Shirley Cocklin, Betty Irwin, Dawn Evans, Marilyn Torneten, Vienlyn Speaker, Karen Foster, Janyce Thorson, Shirley Carlson, Phyllis Machovec, Sue Peterson, Darlagene Rich, Loretta Gannon, Gloria Mangold, Miss Margaret Buswell.

Marlins Swim Through the Year

The prime objective of *Marlins* and the "minnows" is to learn synchronized swimming skills and good sportsmanship in the water. Highlighting the year for *Marlins* was their big water show on Mother's day weekend, which presented all of the swimmers. Officers were Shirley Barth, president; Margaret Kynett, vice president; and Kay Detlefsen, secretary-treasurer; with Miss Barbara Yager, sponsor.

MARLINS—*Above:* Karen Kelly, Judy Allison, Sharon Helming, Glenda Rens, Martha Lindholm, Karen Hanson, Karen Leas, Janet Salisbury, Barbara Fiala, Shirley Pritchett, Joanne Tocdt, Beverly Fleshner, Mary Holm. *Back row:* Sharon Small, Lois Brown, Judy Bertelson, Virginia Magoon, Katherine Shleuger, Pat Clinton, Maxine Bergman, Joan Dahlquist, Gail Giblin, Miss Barbara Yager, Shirley Barth, president. *Third row:* Harriet Jorgenson, Beth McPhillips, Cathryn Campbell, Barbara Crowe, Kay Detlefsen, secretary; Annmarie Nolte, publicity; Barbara Herron, Jane Beals, Nancy Rhoads. *Seated, second row:* Beth Talcott, Kay Gode, Margaret Kynett, vice president; Mary Suthers, Phyllis Schat, Judy Miller, Marilyn Lawrence, Doris Dickenson, Kay Falke, Jane Graves, Sarah Hauff, Maxine Main, Sandra McIntosh, Pat Florine. *Seated, front row:* Sue Grippen, Gwen Holz, Alja Isenhart, Sandra Beckenridge. *In pool:* Karen Kauffman, Mary Randall.

Mathematics Club Applies Principles

The *Mathematics Club* is organized primarily for all who are interested in mathematics, and are interested in furthering their knowledge of mathematics. The club meets once a month and usually has a speaker who is often a professor or a student. Picnics in the fall and spring are held with Kappa Mu Epsilon. Dr. Augusta Schurrer was the sponsor of the group and officers were Jerry Ohm, president; Sandra Ladehoff, vice president; and Mary Biwer; secretary-treasurer.

MATH CLUB—*Seated:* Sandra Ladehoff, vice president; Sally Horn, Marilyn Hala, Marilyn Wallace, Susan Rock. *Seated, front row:* Oma Chody, Iola Kainz. *Second row:* Fred Lott, Larry Collins, Eldon Meyers, Harold Trimble, De Wayne Nymann, John Shuler, Augusta Schurrer, sponsor. *Back row:* Roger Brockmeyer, Richard Crumley, Jerry Ohm, president; Larry Holten, Henry Van Engen, Irvin Brune.

MENC Develops Interest in Music

Any student who is enrolled in a music education course or in a teacher education department qualified to graduate public school music teachers may join the *Music Educators National Conference*. The goal of *MENC* was to improve music education in the schools of Iowa. On the *MENC* agenda for this year were panel discussions, a joint meeting with the Wartburg Chapter and a trip to a regional convention in Omaha. The monthly meetings of this group, sponsored by Mr. Arthur Redner, provided an opportunity for testing and discussing the latest in teaching methods and materials. Officers were Barbara Lowell, president; Janet Berger, vice president; and Carolyn Eggleston, secretary-treasurer.

MENC—*Seated, front row:* Janet Du Bois, Patricia Hansen, Kay Zeller, Carolyn Broghammer. *Second row:* Marilyn Savery, Sonya Davis, Mary McClure, Mary Lou Mamminga, Martha Lou White, Mary Helen Sisson, Janet Berger, Verles Hauge, Myrna Bradley, Alphy Adams. *Standing:* Le Ann Dicken, Mr. Arthur Redner, Faye Janssen, Janet Bausch, Karol Weigel, Carolyn Bruce, Charles Fuller, Janice Rockwell, Carolyn Theis, Carolyn Eggleton, Arnold Rabe, Janalee Bender, Margaret Strike, Jerry Raines, Elaine Appleby, Deloy Davidsen, Rose Marie, Darrell Scott, Barbara De Haven, Charles Mandernach, Lauretta Brunsvold, Roberta Paxson, Norma Wetzel, Charlotte Diehn.

ORCHESIS—*Seated, on floor:* Barbara Lucas, Beverley Buss. *Second row:* Janet Gelder, Regina Miller, Nancy O'Conner, Janet Adamson. *Third row:* Roberta Kenny, Georgena Peters, William Hartman.

Orchesis Develops Creativity

The purpose of *Orchesis* is to increase skill in modern dance technique and choreography and to further knowledge and appreciation of the art itself. Any interested man or woman, with or without experience, may join Junior *Orchesis*. In addition, try-outs are held from within this junior group to detect those most proficient in dance for Senior *Orchesis*. Individuals and small groups within the organization took part in various school and community programs including performances during intermissions of formals and informal college dances and a few selections in one of the Waterloo Symphony Orchestra concerts. The group, sponsored by Miss Mary Butterworth, was host to an inter-college dance symposium. Officers were Barbara Lucas, president; Marilyn Ray, vice president; Beverly Buss, secretary; and Georgena Peters, treasurer.

PE Club Explores New Trends

Preparing its members for their teaching positions, stimulation of student-faculty and interdepartment relationships and several social activities are the program of the *Physical Education Club* for PE majors, minors and faculty members. "Fun nites," weekly coffees and parties were part of the program. Miss Skittery, an exchange teacher from England, spoke on the American and English systems of physical education. Dr. J. Bontz sponsored the club, and officers were Bev Buss, president; Karen Eckhoff, vice president and Joan Abbott, secretary-treasurer.

PE CLUB—*Seated, front row:* Phyllis Klein, Beverly Buss, Karen Eckhoff, Joan Abbott, Joyce McLennan. *Second row:* Marlene England, Doris Kahl, Sue Grippen, Mary Barnett, Charlotte Miller, Linne Howe. *Standing, first row:* Mary Suthers, Jeannette Potter, Roxanne Shope, Margaret Meyer, Kay Korns, Lois Wagner, Joan Bell, Patricia Drewer, Janann Kellogg, Dolores Green. *Second row:* Phyllis Schat, Jill Clapsaddle, Shirley Winsberg, Delores Bogard, Olive Reid, Sylvia Vedvik, Suzanne Lueck, Deanna Brockmann, Sharon McGee. *Third row:* Jane Beals, Patricia Florine, Mary Anne Lindlief, Margaret Roose, Dorothy Moon, Virginia Ramsey, Jean Bontz, sponsor; Mary Bell, Marilyn Lowman, Shirley Posson.

SPEECH ACTIVITIES CLUB—*Seated:* Miss L. Wagner, advisor; Dorothy Weise, Robert Cleveland, Theresa Henzelka, Kay Falke, James Bunkofske, William Blake. *Standing:* Marilyn Turnquist, Shirley Whannel, Edward Klopton, Mr. Richard Flowers, Dean Funk, Larry Whistler, Dr. Edward Thorne.

Speech Activities Club Arouses Forensics

Speech Activities Club is an organization open to any student who is interested in forensic activities. The speech group traveled to the Universities of Wisconsin, Minnesota, Iowa, Nebraska and South Dakota to participate in the debates. A number of home debates were also held among the TC club and other colleges of Iowa.

WRA Offers Activities For Coeds

The *Women's Recreation Association's* main objective for their organization was to obtain interest and participation of college women in all types of sports and recreational activities, such as basketball, swimming, hockey, tennis and other unending sports. *WRA* also sponsors weekly playnights for both men and women, ping-pong and other tournaments, playdays in which various schools throughout the state participate, all intramural sports and special all-college playnights during the year. By organizing an intramural program, including any sport from basketball to baseball and from tennis to golf, it is able to further recreational interest with fair competition. Each woman student is automatically a member and is invited to participate in all activities. Miss Shirley Winsberg served as faculty advisor. Officers for the group were Marilyn Lowman, president; Nancy O'Connor, vice president; and Patricia Maxwell, secretary-treasurer.

WRA—*Seated, front row:* Jane Beals, Patricia Drewer, Nancy O'Conner. *Second row:* Phyllis Klein, Patricia Maxwell, Ruth Daman, Dolores Bogard. *Back row:* Maxine Lohmann, Marilyn Lowman, Roxanne Shope, Miss Posson, Karen Eckhoff, Patricia Rust, Marlene England, Lois Wagner, Mary Lynn Howe.

Young Republicans Choose Ike

A newly formed organization on campus, established in the spring of 1956 is *Young Republicans.* The club is open to all students of TC who are interested in the Republican Party. Its purposes are to bring young people into the Republican Party and to provide an opportunity for them to find political expression and recognition. To foster and encourage the activities of the Republican Party, to promote its ideals and to collect, analyze, discuss and disseminate information concerning political affairs are other objectives. The activities of *Young Republicans* included talks by various faculty members and Republican leaders, working in coordination with the Blackhawk County Republican Headquarters and sponsoring an annual faculty tea in the fall. Officers of *Young Republicans* were Gordon Mixdorf, president; Patricia Maxwell, vice president; Frances Ogren, secretary; Mary Higgen, corresponding secretary; and Larry Holton, treasurer. Dr. George Robinson was their sponsor.

YOUNG REPUBLICANS—*Seated, bottom to top:* Larry Holten, Tony Cook, Gordon Mixdorf, Nancy Wallace, Vivian Goss, Mary Lou Bottorf, Carolee Swanson, Janice Gerdes, Carol Hatch, Diedre Miller, Elinore Kruse, Victor Dierckson, Mary Ann Bancks, Mary Higgens, Frances Ogren, Barbara Hill, Virginia Wright, Naomi Harold, Marva Nygaard, Eunese Smith, Dale Hanison, Ann Farmer, Elizabeth Ann Sage, Mary Christen, John Messer. *Standing:* Charles Santee, James Helvick, Robert Carter, Edgar Epperly, Wilbur Fleming, Lois Roberts, Nancy Brown, Sally Gieseman, Joan Schmidt, Marlene Van Aucken, Patricia Maxwell, Jane Amesbury, JoAnn Sheeley, Virginia Hudson, Esther Freeland, Mary Ellen Corder, Helen Ziegler, Marilyn Jones, Nancy Lange.

INTERSORORITY COUNCIL —*Front row:* Donna Schultz, president; Beverly Anderson, Beverly Dornbusch, Martha Clouse, social chairman; Virginia Jordan, Patricia Rust, secretary-treasurer. *Back row:* Donna Gardner, Delores Mason, Margaret Meyer, Lavon Cameron, Jacqueline Vander Waal, Virginia Hudson.

Social Councils Revise Constitutions

The nine sororities and four fraternities of Teachers College are united by their representatives on *Intersorority Council* and *Interfraternity Council.* Both groups have worked this past year on revising their respective constitutions to meet the present situation. Jointly these two governing bodies sponsored Greek Week held in the spring. Sponsors were Miss Marian McBrair and Mr. Harry Morley.

INTERFRATERNITY COUNCIL—*Front row:* LeRoy Crawford, secretary; James Mentzer, Constantine Tgiros, Mr. Harry Morley. *Back row:* James Schneckloth, treasurer; Clark McCleary, president, Robert Lakin, vice president; Richard Grove.

Delts Feature Spring Dinner Dance

"To promote stronger bonds of friendship among its members, to provide opportunities for social experience, and to help each member become a finer woman whose poise, sane judgment, good taste and unfailing courtesy bespeak a college woman" are the goals of the *Delta Delta Phi* sorority. To carry out these goals, thirty-three *Delts* participated in the following festivities during the year, a Homecoming tea, rush parties, a Christmas party, and caroling party with Alpha Chi Epsilon, their brother fraternity. The *Delt* dinner dance is an event which all members eagerly anticipate each spring. Revision of the constitution and pledge books, the writing of official song books and Greek letters constructed of wood for display purposes were the main projects of the *Delts* this year. Officers for the year were Virginia Jordan, president; Roberta Kenny, vice president; Marilyn Jackson, secretary; and Juanita Williams, treasurer. Mrs. Katherine Humphrey, Mr. and Mrs. Willis Wagner, Dr. and Mrs. D. F. Howard, Dr. and Mrs. G. R. Poage and Mr. and Mrs. V. W. Lee sponsored the *Delts*.

DELTA DELTA PHI—*Front row:* Regina Miller, Virginia Jordan, Georgia Masden. *Second row:* Judith Nordly, Mary Ann Bancks, Marlyn Ray, Sally Graskewicz, Lois Nesmith. *Third row:* Roberta Kenny, Roma Westphal. *Back row:* Alice Jane Forrest, Marilyn Jackson, Dixie Phillips, Mary Lynne Howe, Jaunita Williams, Patricia Peirce, Jane Hauser, Donna Linden, Beth Talcott, Marcia Moore, Harriet Tschudy, Nancy Swick, Jeannine Peck, Marlys Struck, Marolyn Oelberg.

KAPPA THETA PSI—*Front row:* Rose Maire, Dixie Crosley, Phyllis Anderson, Jo Anne Kohls. *Second row:* Carole Hagan, Sandra Platner, Mary Gury, Patricia Rust. *Seated, left:* Dorothy Dahl, Nancy Dwigans. *Back row:* Theresa Ginger, Shirley Post, Mary Lou Fredricksen, Donna Madsen, Patricia Dinsdale, Elizabeth Skinner, Anne Stock, Delores Mason. *Seated, right:* Gerry Cline, Ann Kidwell.

Kappas Celebrate Golden Anniversary

Congratulations are in order for the Beta Chapter of *Kappa Theta Psi* as the close of their golden anniversary year draws near. They have launched a very successful year through sponsoring a Homecoming float, rush parties, overnight parties, coke dates and a Mother's Day dinner. The highlight of the spring was the *Kappa* Sweetheart dinner for members and their escorts held at Black's Tea Room. Throughout the year, the twenty-five members have emphasized promotion of their goal, "To develop through its members strongly knit friendships and to strive to promote on the campus better relationships both socially and scholastically." The *Kappa* sponsors for this fiftieth year were Mr. and Mrs. Cecil Phillips, Dr. and Mrs. Seymour Fowler and Mr. and Mrs. Wayne Arand. The officers were Delores Mason, president; Shirley Post, vice president; Patricia Dinsdale, secretary; and Nancy Dwigans, treasurer.

NU SIGMA PHI—*Seated, front row:* Tamson Crist, Marilyn Jones, Mary Frances Campbell, Beverly Dornbusch, Judith Hawthorne, Marie Barger. *Second row:* Dellene Schultz, Doris Light. *Back row:* Mrs. Ellen Jones, Shirley Foster, Miss Eleanor Merritt, Patricia Ann Strain, Alice Steege, Faye Renner, Lois Dunlap, Mary Russell.

Nu Sigma Phi Sends Round Robin

The *Nu Sigma Phi* sorority, founded in 1896, experienced a full schedule of activities which included overnights, secret sister week, bowling parties, theater parties, coke dates and a spring dinner dance. Participation in all-college activities found the *Nu Sigma Phi* float in the annual homecoming parade and they also held a Mothers' Day dinner. In the summer the organization keeps in touch with its twenty members with a round robin letter. One of the goals of the sorority has been to further scholarship, and the pursuit of this objective can be recognized, as the sorority received the Intersorority Scholarship Award for three years. The officers of the *Nu Sigs* were Beverly Dornbusch, president; Lois Dunlap, vice president; Marie Barger, secretary; and Doris Light, treasurer. Sponsoring this group were Dr. and Mrs. Howard Jones, Dr. and Mrs. Howard Knutson and Miss Eleanor Merritt.

Phi Sigma Phi Wins First at Homecoming

"To promote scholarship and friendship," and "To build for character, not for fame," is the goal and motto of the *Phi Sigma Phi* sorority, founded on the Teachers College campus thirty-eight years ago. Working together with their brother fraternity, Phi Sigma Epsilon, the *Phi Sigs* sponsored the first prize winning float of the Homecoming parade. A few of the many scheduled activities the *Phi Sigs* have held during the year have been rush parties, coke dates, overnight parties, a Homecoming tea which was held in the home of Mrs. Bert Woodcock, a Christmas party which was held in the home of Kathryn McDaniel, a Mother's Day luncheon and a graduation dinner. Projects for the year have been to further a more constructive pledge period with special emphasis on assigned library hours to promote scholarship. The sponsors for the sorority were Mrs. Bert Woodcock and Miss Augusta Schurrer. The *Phi Sig* officers were Jacqueline Vander Waal, president; Carolyn Dougherty, vice president; Joan Adams, secretary; and Bernadean Tiarks, treasurer.

PHI SIGMA PHI—*Front row:* Mary Brackin, Joan Adams, Carolyn Dougherty, Janet Hilleman. *Second row:* Betty Olinger, Carol Rowedder, Kathryn McDaniel. *Third row:* Melva Miller, Bernadean Tiarks, Judith Hinde. *Standing:* Judy Cutler, Waneeta Bergstrom, Sharon Luther. Susan Hansen, Jacqueline Robinson, Carolyn Kemper, Kathryn Monson, Shirley Carlson, Jacqueline Vander Waal, Mary Lou Bottorff, Susan Haller, Jeanne Palmer, Emily Johnson, Betty Hildebrandt, Marilyn Kintzel.

PI PHI OMEGA—*Seated, front row:* Rosemary Russell, Judith Miller, Shirley Whannel, Donna Gardner, Marilyn Hala. *Back row:* Alice Carpenter, Marcia Hensel, Elaine Takano, Carol Davis.

Pi Phis Initiate Mascot

Pi Phi Omega celebrated its forty-first year on Teachers College campus this year. Throughout the year the *Pi Phis* fulfilled their goals which are "to develop socially and intellectually the members of the sorority." Highlights of the year were rushing parties, coke dates, secret sister week, overnight parties held in Lawther Hall, a party during the Christmas holidays, a banquet in honor of Mothers' Day and a dinner for the graduates of *Pi Phi Omega* held in the spring. The official mascot, "Pi Phi Pete," a zebra done in the official pink and white colors, attends all the meetings. One of the projects this year was for each member to duplicate the mascot in miniature size. The fourteen members of *Pi Phi Omega* were united together supporting their officers who were Donna Gardner, president; Shirley Whannel, vice president; Rosemary Russell, secretary; and Marilyn Hala, treasurer. Miss Loretta McCusker and Mr. and Mrs. Marshall Shores were the sponsors for *Pi Phi Omega.*

Pi Tau Phi Alumnae Receive Newsletter

The *Pi Tau Phi* sorority is not only concerned with the campus knowing about its fun and activities, but through a yearly newsletter the alumnae are kept well informed about the group. Other emphasis has been on keeping a more complete record of parties, so that in years to come reference can be made to these records. In carrying out their motto, "To thine own selves be true; and it must follow as the night the day, thou can not then be false to any man," the *Pi Taus* participated in college activities by capturing the third prize with their Homecoming float, a sorority overnight party, alumnae breakfast, Mothers' Day luncheon, graduates dinner and a Christmas party at which time the traditional Christmas ceremony is presented. Helping carry out these many activities are Mrs. Perry Grier, Miss Jane Mauck, and Miss Shirley Posson, sponsors; and Mrs. Elmer Ritter, patroness. Officers were Beverly Andersen, president; Marilynn Dowling, vice president; Jane Ford secretary; and Judy Stoermer, treasurer.

PI TAU PHI—*Seated, front row:* Beverly Anderson, Gloria Mangold, Janice Otto, Abel Herbst, Karen Lawman, Jean Harwell. *Second row:* Joyce McLennan, Maxine Lahmann, Carol DeMaris, Marilyn Lowman, Marian Peter. *Standing, left:* Joyce Hurt, Carolyn Bruce, Marlis Bock. *Standing, right:* Doris Reed, Jane Ford, Martha Clouse, Joyce Porter.

Pi Thets Vacation at Clear Lake

A weekend at Clear Lake last summer got the *Pi Theta Pi* sorority off to a good start on the fun they would have throughout the year. Among the social activities promoted by the *Pi Thets* were the Sorority Sip honoring alumnae at Homecoming, a Fathers' Day coffee hour, a Mothers' Day brunch, frequent coke dates and parties with Sigma Tau Gamma, their brother fraternity. Overnight parties were held periodically in Lawther Hall and a round robin letter kept the members in close contact throughout the summer. In the fall the *Pi Thets* challenged the Pi Tau Phi sorority to a game of flag football. The thirty-four members emphasized their motto "We give to girls the devotion of girls," in working together in close harmony. The compiling of *Pi Thet* Song Books was one of the projects completed for the year. The officers of the *Pi Thets* were Lavon Cameron, president; Nancy Lange, vice president; Esther Freeland, secretary; and Sally Bruch, treasurer. The sponsors were Miss Thelma Short, Mr. and Mrs. R. J. Lacy and Mr. and Mrs. Richard Crumley.

PI THETA PI—*Seated, front row:* Kathryn Milius, Shirley Creedon, Karen Wemer, Deanna Werner, Sylvia Webbeking, Barbara Wallace, Janet Adamson. *Second row:* Constance Tennant, Roberta Reimers, Sally Bruch, Jean Lawson, Jo Ann Lassen, Karalee Champion. *Third row:* Gail Annable, Donna Schultz, Joy Redenbaugh. *Fourth row:* Frances Green, Nancy Lange, Mary Galloway, Barbara Lowell. *Standing, back row:* Ellen Pearson, Lavon Cameron, Joyce Smidt, Judith Hotz, Sandra Ladehoff, Carol Gaunt, Louise Crogveek, Janice Linder, Victoria Cole.

Tau Sigma Delta Sponsors Scholarship

Founded in 1920, *Tau Sigma Delta* marks its thirty-seventh year on campus. Their motto, "Friendship and service," is carried out in all of their many activities during the year. In keeping with their colors of yellow and white, the talisman rose is their official flower. Coke dates and various parties were held often with the *Tau Sig's* brother fraternity, Tau Kappa Epsilon. At Homecoming they held a tea for their visiting alumnae. A dinner dance and a Christmas party were the highlights of December. Other activities for the year were an overnight party, a Mothers' Day dinner, a dinner in honor of the graduating members and a Thanksgiving dinner. Keeping an up-to-date alumnae file and sponsoring the *Tau Sigma Delta* Scholarship were the projects for the year. Officers for the year were Virginia Hudson, president; Jayne Barker, vice president; Susan Findlay, secretary; and Gayle Price, treasurer. Mrs. William Dee and Miss Elaine McDavitt were sponsors this year.

TAU SIGMA DELTA—*Seated, front row:* Gail Thompson, Susan Findlay, Judith Johnson, Mary Etta Solbeck, Nancy Squires. *Second row:* Carolyn Runyan, Joan Meyer, Denise Dennis. *Third row:* Dixie Seitsinger, Joy Fenton, Gayle Price. *Back row:* Barbara Priest, Mary Helen Sisson, Nancy Norvell, Virginia Hudson, Dolores Shipley, Janet Owen, Marilyn Scott, Audrey Gunnell, Barbara Cover, Marjean Sheckler.

THETA GAMMA NU—*Seated, on steps:* Nancy Westphal, Jane Beals, Margaret Meyer, Sally Stroh, Jeanette Jarvis. *Standing:* Grace Madson, Roxanna Shope, Marie Gunderson, Judith Zuber, Sharon Benjamin, Marilyn Synhorst, Shirley Martinson, Joanne Winter, Jean Goldapp, Susan Tjernagel. *Back row:* Marcia Eggland, Nancy Day, Colleen Jackson, Sharon Slawson, Deidre Miller.

Theta Gams Promote Friendship

"These things I command you, that ye love one another. Greater love hath no man than this, that a man lay down his life for a friend." This is the motto of the *Theta Gamma Nu* sorority. Throughout the year they fulfilled their aims which were to promote friendship, leadership and scholarship. This is the thirty-first year on the TC campus for the *Theta Gams* and they have twenty-four members. The highlights of their year were the spring dinner dance, the Homecoming teas and the Christmas party. During the summer all the members got together for a weekend or an overnight. The sponsors for *Theta Gamma Nu* were Dr. Elisabeth Sutherland and Mr. and Mrs. Robert Paulson. Officers were Margaret Meyer, president; Constance Brink, vice president; Carol Lapel, secretary; and Sally Stroh, treasurer.

ALPHA CHI EPSILON—*Front row:* Victor Diercksen, Glenn Nellist, William Emry, Clifford Scott, Spencer Pink, Richard Leet, Arnold Juhler, Sheridan Strayer, Carl Hays, Richard Gohman. *Second row:* John Miller, Dale Wood, Norman Smith, Kenneth Lind, James Schneckloth, Paul Prichard, Harry Lind. *Back row:* Dr. Howard Jones, Kenneth Jensen, John Benser, Larry Holtan, Terry Halstead, Donald Kramer, Jay Dikkers.

Alpha Chis Feature Summer Stag Party

The members of the Beta Chapter of the National *Alpha Chi Epsilon* fraternity can readily be sighted on campus when they sport their official black and gold fraternity jackets. This closely knit group, in pursuing its goal of creating better brotherhood among its members and preparing for social life, sponsored a homecoming float with their sister sorority, Delta Delta Phi, which this year was awarded second prize. Other activities included a homecoming dinner, a Christmas dance, a winter party, coke dates, picnics and the annual Orchid dinner dance, at which time one member of the thirty-five is selected as the outstanding *Alpha Chi* of the year. In the summer, this fraternity meets for a stag party which is held the week of advanced registration. *Alpha Chi Epsilon* actively participated in intramural athletics, and as a service project the group donates blood each fall and spring. Officers of this organization were Victor Diercksen, president; Harry Lind, vice president; Clifford Scott, secretary; and George Laipple, treasurer. Sponsors this year were Mr. Emitt J. Cable, Dr. Howard V. Jones and Mr. Milo Lawton.

PHI SIGMA EPSILON—*Front row:* Rudy Kubik, John Peterson, Eldon Peters, William Ketch, Darrel Conway, Robert Elmore, Jerry Duea, Gerry Gienger, Richard Trotter, LeRoy Crawford. *Second row:* James Hershberger, Donald Kolsrud, Vern Ogden, James Gardner, Robert Taylor, David Koos, Robert Lang, Norbert Hoogland, Ronald Salmonson, Gus Pappadackis, William Ahnen, Robert Hahn, Edward Gourley, Leon Tollefson. *Back row:* Roger Freeman, Brandt Stum, Donald Gabrielson, Stanley Norenberg, Glen Borland, William Nielsen, Marvin Westphal, Dennis Peacock, Jon Swenson, David Mace, Laurence Sabus, Gerald Thompson, Gary Muhlenbruck, Arland Waters.

Phi Sigs Stress the Golden Rule

Celebrating their twenty-fifth year on campus, the fifty-four members of the Theta Chapter of *Phi Sigma Epsilon* spent a busy year with many activities. Among them were the fall smoker, a Homecoming dinner held at the Waterloo Elks Club, the winter formal dance held at the President Hotel at which time a *Phi Sig* queen was elected, a spring banquet and the Father and Son dinner for graduates. With the first prize money from their Homecoming float a chili supper was held with their sisters, Phi Sigma Phi. The Phi Sigs emphasis on brotherhood is clearly shown in their chosen motto, "Do unto others as you would have others do unto you." The pledge period was one based on constructive work for sponsors and for other deserving organizations. The *Phi Sigs* were represented at a regional conclave held in Maryville, Missouri, where eleven different chapters met. The ideas gained at this meeting were incorporated into this year's events. Officers for the *Phi Sigs* were Ronald Salmonson, president; Gerald Thompson, vice president; David Mace, secretary; and Marvin Mikesh, treasurer. The sponsors were Dr. William Dee and Dr. Bert Woodcock.

Sig Taus Attend National Convention

The National *Sigma Tau Gamma* convention held in Kansas City was attended this winter by representatives of the Alpha Eta Chapter of the fraternity. Attending the convention helped the *Sig Taus* to carry forward their purpose of promoting lasting friendship and true brotherhood. Social activities featured by the *Sig Taus* included a Homecoming float sponsored jointly with their sister sorority, Pi Theta Pi. Other activities included a Homecoming dinner for members and their dates, coke dates, a fall and spring smoker, the annual White Rose dinner dance at which event a queen is elected, a Christmas party, a hayride and a farewell party honoring the seniors. The furthering of a constructive pledge period was emphasized throughout pledging. Dr. James Blanford and Mr. Lee sponsored the *Sig Taus*. The forty-five members were united together supporting their officers, James Luhrs, president; Dale Dye, vice president; Michael Horton, secretary; Clifford Angell, treasurer.

SIGMA TAU GAMMA—*Seated, front row:* Mr. James Blanford, Dale Dye, Philip Sproule, Robert Sharp, Len Froyen. *Second row:* Thomas Gasper, Michael Horton, James Luhrs, Donald Lawless, Stanley Harai, Neal McGuffin. *Third row:* Dick Derby, Ronald Jarchow, Suk Ho Kim, Robert Roach, Adolph Knobloch. *Fourth row:* Roger Campbell, Keith Harter, David Camarigg. *Standing:* Clifford Angell, Ronald Garrison, Dennis Jensen, Douglas Scott, Phillip England, Larry Bruner, Melvin Schroeder, Gary Hogue, Jim Lennie, Fredrick Allen, Ed Raffensperger, Donald Adams, Robert Young, James Hazlett, Wilbur Fleming, Arden Sollien, Lawrence Campbell, Jack Weddle, Will Smith.

TAU KAPPA EPSILON—*Front row:* James Schneider, Wayne Sesker, Norman Nevenhoven, Jerry Jones, Kent Fromm, James Oleson. *Second row:* Philip Lonning, Richard Chute, John Messer, Dudley Stringer. *Third row:* Malcolm Brinker, Gerald Reyhons, Larry Krumm, Merlin Aller. *Fourth row:* Loren Olson, Keith McClellan, Robert Brooks. *Back row*: Glenn Jensen, John Lindblom, Jerry Kleymann, Loren Parker, Wendell James, Robert Tschirki, Douglas Doerzman, Jerald Torgerson, Robert Cleveland, David Coerper, Donald Larson, James Steffen, Clark McCleary, Ralph Voith, Merle Garman, Warren Fry, DeWayne Stroud, Donald Loomis, Darrel Egemo, Thomas Jones, Donald Moody, Lee Christiansen, Gary Bush, Carroll Egemo, Roger Carlson, James Mentzer, James Doerzman, Karl Beyer.

TEKES Hold Red Carnation Ball

The members of the National *Tau Kappa Epsilon* enjoyed many and varied activities during their second year on campus. The ringing of the TEKE bell which helped to increase good spirit at football games and the Homecoming dinner for alumni were two big events during the fall. Stag parties, smokers and coke dates were also held. The annual French Underground Party held at Byrnes Park, a pheasant supper, and Christmas caroling with the members of Tau Sigma Delta, their sister sorority, highlighted the winter months. The TEKES climaxed a very busy and enjoyable year with their Red Carnation Ball and the crowning of the TEKE sweetheart. This event was held in the spring. In intramural athletics, the TEKE team won first place in football. Once a month the whole fraternity attended churches of various denominations in the TC area. During the pledge period special emphasis was placed on the goals of pledging being clearly stated and that they be of a constructive nature. This year's officers of *Tau Kappa Epsilon* were Glenn Jensen, president; Robert Tschirki, vice president; Gary Bush, treasurer; and Gerald Torgerson, secretary. Mr. Arthur Redner and Mr. Harlan Samson were the faculty sponsors.

Graduates

Bachelor of Arts

ADAMS, DONALD V.: Liscomb, Business Education. Men's Union 1, 2, 3, 4; SLB 3, Vice President 3; Christian Student Center 1, 2, 3, 4, Vice President 2; Student Counselor 2, 3, Vice President 2; Head Resident of Seerley-Baker 4; FBLA 1, 2, 3, 4; Social Life Committee 4; Sigma Tau Gamma 1, 2, 3, 4; College Eye 1, 2; IFTA 4; SCRA 3. ALLEN, ANNETTE C.: Hazleton, English. Bartlett House Council 1; Foreign Language Club 1; Women's Chorus 1; Lawther House Council and Executive Council 2; College Chorus 2, 3; Purple Arrow 2; Student Counselor 3; Kappa Delta Pi 3, 4; President of Lawther Freshmen 3; IFTA 3, 4. ALLEN, J. FRED: Ames, Upper-Elementary Education. Sigma Tau Gamma 3, 4; Football 3, 4; Ohio University; Iowa State College.

ALLER, MERLIN E.: Keota, P.E. Football 1, 2, 3; Basketball 1; Track 1, 2, 3, 4; Newman Club 4; "I" Club 4; Interfraternity Council 2; TKE 1, 2, 3, 4; Lamba Gamma Nu 1, 2. ANDERSON, BEVERLY J.: Walker, Upper-Elementary. Student Counselor 3; Purple Arrow 1, 2; Kappa Delta Pi 3, 4; BAE 3, 4, Vice President 3; Pi Tau Phi 2, 3, 4, President 3. ANDERSON, BRADLEY G.: Parkersburg, Industrial Arts. IA Club 2, 3, 4; Sigma Tau Gamma 3, 4; Luther College.

ANDERSON, PHYLLIS E.: Crawfordsville, Kindergarten-Primary. Purple Arrow 2; Campus 4-H 1, 2, President 2; Wesley Foundation 1, 2, 3, 4, Vice President 4; Kappa Theta Psi 2, 3, 4; Kappa Delta Pi 1, 3, 4; KPBA 3, 4. ANDREW, EARL E.: Grand River, Science. Graceland Junior College. ARENDS, ALAN B.: Stanhope, PE and Social Science. TKE 2, 3, 4; "I" Club 4; IFTA 4.

ARENDS, RICHARD R.: Hansell, Art. Phi Mu Alpha Sinfonia 2, 3, 4; Kappa Pi 2, 3, 4, President 4; Concert Band 2, 3, 4; Marching Band 2, 3, 4; University of Dubuque. BAETH, HAROLD L.: Moorhead, PE. Graceland College. BAHNDORF, MARY ELLYN: Amana, Elementary. Women's Chorus 1; Mixed Chorus 2, 3; IFTA 1, 3, 4; Gamma Delta 2, 3, 4; Elementa K 1; Student Counselor 3.

BAHRENFUSS, BENJAMIN K.: Cedar Falls, PE. BAILEY, RICHARD L.: La Porte City, Science. University of Iowa. Cornell College; Wartburg. BAKKEN, TERRY D.: Rutland, Business Education. Pi Omega Pi 3, 4; Kappa Delta Pi 3, 4; Sigma Theta Epsilon 2, 3, 4; Elementa K 2.

BALL, RAYMOND: Lehigh, Social Science, Pi Gamma Mu 3, 4. BARGER, MARIE D.: Osceola, Business Education. Student Counselor 3; FBLA 1, 2, 3, 4, President 3; Pi Omega Pi 3, 4, Vice President 4; Nu Sigma Phi 1, 2, 3, 4; OLD GOLD 1, 2, 3, 4, Business Manager 4; Christian Fellowship 1, 2, 3, 4; Torch and Tassel 4; IFTA 3, 4. BARR, DONALD D.: Cedar Falls, Business Education.

BAUMAN, BRADLEY D.: Rock Valley, PE. "I" Club 2, 3, 4; TKE 1, 2, 3, 4; Baseball 1, 2, 3, 4; Basketball 1, 3, 4; Wesley Foundation 1, 2, 3. BEAL, RAYMOND E.: Creston, P.E. Football 1, 2, 3, 4; Wrestling 1, 2; "I" Club 2, 3, 4. BEAUPAIN, SHIRLEY M.: Hubbard, Home Economics. Pi Tau Phi 1, 2, 3, 4; Women's Chorus 1; Mixed Chorus 2; A Cappella Choir 3, 4; Gamma Delta 1, 2, 3, 4; Ellen Richard's Club 1, 2, 3, 4.

BELDEN, LELAND K.: Dayton, Mathematics. IFTA 1; Delta Sigma Rho 1; ASME 1; Sigma Theta Epsilon 1; A Cappella Choir 3. BELL, JOAN P.: Marshalltown, P.E. IFTA 3, 4; PE Club 3, 4; Kappa Delta Pi 3, 4; Marshalltown Junior College. BENSER, JOHN M.: Mason City, English. College Players 4; Alpha Chi Epsilon 3, 4; Mason City Junior College.

BENSON, LA VON A.: Fort Dodge, Upper-Elementary. Kappa Delta Pi 2, 3, 4; College Players 2, 3, 4; Christian Science 2, 3, 4; BAE 4; Fort Dodge Junior College. BERRY, KENNETH R.: Des Moines, Social Science. Track 1; Drake University. BEUTER, DAVID A.: Solon, Junior High Education, Speech, Drama. Newman Club 1, 2, 3, 4, President 2; TKE 2, 3, 4; Purple Key 4; Board of Control of Student Publications 3, 4, President 3, 4; Theta Alpha Pi 3, 4; Beta Alpha Epsilon 1, 2; College Players 1, 2, 3, 4; IFTA 2, 3, 4.

BIWER, MARY A.: Elma, Science. Newman Club 1, 2, 3, 4; Purple Arrow 2; Kappa Delta Pi 3, 4; Library Students Association 3; Math Club 3, 4; Beta Beta Beta 4. BOELMAN, BENJAMIN: Aplington, Music. A Cappella 2, 3, 4; MENC 2, 3, 4; Kappa Delta Pi 3, 4; Elmhurst College. BOTTORFF, MARY LOU: Parkwood, Home Economics. Theta Theta Epsilon 3, 4; Theta Epsilon 2, 3, 4, Vice President 4; OLD GOLD 1; Phi Sigma Phi 1, 2, 3, 4; College Chorus 1, 2; Ellen Richard's Club 1, 2, 3, 4; College Players 2; Baptist Fellowship 1, 2, 3, 4; SCRA 4; IFTA 4; Young Republicans 4.

BOYD, DANIEL S.: Cedar Falls, Art. Off Campus Men 1, 2, 3, Vice President 4. BRICKNER, JOHN R.: Teaneck, N. J., Social Science. BRIGHI, ROBERT J.: Fort Dodge, Speech Correction. Alpha Phi Gamma 2; Sigma Alpha Eta 1, 2, 3, 4; TKE 1, 2, 3, 4, Vice President 2; Interfraternity Council 3; Newman Club 1, 2, 3, 4; Tau Chi Eta 1, 2, President 2; College Eye 3; OLD GOLD 2; Sports Editor 2; Student Counselor 2; Cheerleader 1, 2.

BRINGOLF, JOHN: Mason City, Library Science and Science. BRINKLEY, BRENDA L.: Cedar Rapids, Junior High Education. Delta Delta Phi 2, 3, 4; Social Life Committee 3; Cheerleader 2, 3; Pep Council 3; BRINKLEY, RONALD E.: Des Moines, P.E. Men's Union 3, Vice President 3; "I" Club 2, 3, 4, Vice President 3; TKE 2, 3, 4; Football 2, 3, 4; Basketball 2.

BRUNNER, JAMES E.: Boone, Mathematics. Pep Council 4; OLD GOLD 3, 4; KYTC 3, 4; R and G Club 2, 3, 4; Head Resident 4; Seerley House Council 3; Wisconsin Club 3, 4; Seerley Yacht Club 3; Boone Junior College; Iowa State College. BRUNSVOLD, LAURETTA P.: Kensett, Music. Sigma Alpha Iota 3, 4; Concert Band 1, 2; Marching Band 1, 2, 3; Women's Chorus 1; A Cappella Choir 2, 3, 4; MENC 2, 3, 4; IFTA 2, 4; Chapel Choir 3, 4. BUCK, FORREST T.: Cedar Falls, Business Education and Social Science. Pi Gamma Mu 4; LSA 4; Debate 1.

BUCKELS, JANICE J.: Jewell, Kindergarten-Primary. K-P Club 2; KPBA 3, 4; IFTA 3, 4. BUERKENS, BRUCE Q.: Pella, Junior High Education. A Cappella Choir 3; Central College. BUNN, GEORGE W.: Waterloo, Industrial Arts and Mathematics. Epsilon Pi Tau 2, 3, Vice President 3; Kappa Delta Pi 2, 3.

BURLAND, THOMAS R.: Perry, Social Science. International Relations Club 4; Grinnell College; National University of Mexico. BUSH, GARY: Colesburg, P.E. TKE 1, 2, 3, 4; Seerley House Council 1; Social Life Committee 3; "I" Club 2, 3, 4; Men's Union 3; AMRH 4, Vice President 4. BUSS, BEVERLY A.: Aredale, P.E. PE Club 1, 2, 3, 4; WRA 1, 2, 3; Tau Sigma Delta 1; Orchesis 2, 3, 4.

BUTTERFIELD, DEAN L.: Independence, Business Education. IBEA 1; UBEA 1. CAREY, JEAN T.: Northwood, Business Education. UBEA 4; Grinnell College; Oklahoma A&M. CARLSON, FRANKLIN D.: Gowrie, Social Science. Pi Gamma Mu 3, 4; Kappa Delta Pi 3, 4; Sunset Village Council 4; IFTA 4; Fort Dodge Junior College.

CARLSON, ROGER E.: Keokuk, Social Science. Keokuk Community College. CARNEY, PAUL H.: Cedar Rapids, P.E. CAROTHERS, M. JO ANNE: Charles City, Kindergarten-Primary. Elementa Ki 1; Kappa Phi 1; IFTA 3, 4; KPBA 3, 4; Tau Sigma Delta 1, 2, 3, 4; Student Counselor 3.

CHANEY, FLORENCE: Lake Geneva, Wis., Kindergarten-Primary. OLD GOLD 2, 3, 4, Associate Editor 4; College Eye 3, 4; IFTA 2, 3, 4; ICEC 3, 4; Alpha Phi Gamma 3, 4; KPBA 4; Wisconsin Club 3, 4, President 3. CHODY, OMA R.: Kalona, Mathematics. Foreign Language Club 1; Wesley Foundation 1, 2, 3, 4; Kappa Phi 2, 3, 4; Math Club 3, 4; Board of Control of Student Publications 3, 4; IFTA 4. CHUTE, RICHARD G.: Mason City, Social Science. TKE 3, 4; Board of Control; Baker House Council 3; Men's Union 3; Hempstead House 4, President 4; Newman Club 2, 3, 4; Mason City Junior College.

CIAS, GERALD W.: Wauwatosa, Wis., Social Science. College Eye 1, 2, 3, 4, Sports Editor 1, Executive Editor 2; OLD GOLD 1; Track 1, 2; Newman Club 1, 2; Sigma Tau Gamma 2, 3, 4; Jeffersonian Club 2, 3; Alpha Phi Gamma 2; Social Life Committee 4; KYTC 3, 4; Wisconsin State. CLAPP, NEIL G.: Charles City, Upper-Elementary. CLARK, BRYON T.: Iowa Falls, Business Education. BEA 4; IFTA 4; Ellsworth Junior College.

CLAYPOOL, RICHARD D.: Cedar Falls, Industrial Arts. CLEVELAND, ROBERT: Cedar Falls, Business Education. CLINE, BETTY M.: Castalia, Kindergarten-Primary.

COERPER, DAVID L.: Wauwatosa, Wis., Social Science and Earth Science. Seerley House Council 1, 2, 3; Track 1, 2; OLD GOLD 1, 2, 3, 4; College Eye 3; KYTC 2, 3, 4; TKE 1, 2, 3, 4; Pep Council 4; Christian Science Club 3, 4; Sigma Theta Epsilon 3; Wisconsin Club 3, 4, Vice President 3; Seerley Yacht Club 3. COONEY. DARRELL L.: Muscatine, Social Science. Muscatine Junior College. CROSLEY, DIXIE L.: Eldora, Kindergarten-Primary. Kappa Theta Psi 1, 2, 3, 4, President 2; Marching Band 1, 2, 3, 4; Mixed Chorus 2, 3; Senior Counselor 3; Bartlett House Council 3; KPBA Club 4; Intersorority Council 2.

CULBERT, MARY R.: Marion, Social Science. Pi Theta Pi 1, 2, 3, 4; IFTA 4; AWS 2, 3; Student Counselor 3; Bartlett House Council 1; Lawther House Council 2. DAGGETT, DUANE D.: Waterloo, Speech. College Players 1, 2, 3; Debate 4; KYTC 4; TKE 4; Lambda Gamma Nu 3. DAMAN, RUTH A.: Des Moines, P.E. WRA 2, 3, 4; PE Club 1, 2, 3, 4; Student Counselor 3; SLB 3; Pep Council 3; Beta Beta Beta 3, 4.

DANIELS, JOHN B.: Lehigh, Science. DAVENPORT, GEORGIANNA: Tama, Upper-Elementary. IFTA 3, 4; Beta Alpha Epsilon 3, 4; Bacane College; Colorado College; University of Chicago. DAVIS, CAROL E.: Cedar Falls, Business Education. FBLA 1, 2, 3, 4, State President 1; Pi Phi Omega 2, 3, 4; AWS 3; IFTA 4.

DAVIS, LEE J.: Waterloo, Business Education. DEBOER, VIOLA M.: Granville, Business Education. Gamma Delta 1, 2, 3, 4; Band 1; College Eye 2; Speech Activities Club 1, 2, 3, 4; FBLA 2, 3, 4; IFTA 4; OLD GOLD 4. DECKER, DANIEL W.: Marshalltown, Elementary. Inter-Varsity Christian Fellowship 3, 4, President 3; Alpha Phi Omega 3, 4; Kappa Delta Pi 3, 4; Grimes House 4, President 4; Baptist Student Center 3, 4; AMRH Senate 4; KYTC 3, 4; Young Republicans 4; IFTA 4; Iowa State College.

DICKINSON, DORIS C.: Cedar Falls, English. Sigma Alpha Iota 4; Marlins 4; Orchesis 4; Chapel Choir 4; Iowa State College. DIEHN, CHARLOTTE A.: Ottumwa, Music. Sigma Alpha Iota 2, 3, 4; MENC 2, 3, 4; Westminster Foundation 1, 2, 3, 4; Phi Chi Delta 1, 2, 3, 4; Phi Sigma Phi 2; Symphony Orchestra 1, 2, 3, 4; College Chorus 2; SCRA 3, Vice President 3; AWS 3; IFTA 4. DIEKEN, LE ANN M.: Grundy Center, Music. Band 1, 2, 3, 4; Chamber Band 3, 4; A Cappella 3, 4; Chorus 1, 2; Sigma Alpha Iota 3, 4; Westminster Fellowship 1, 2, 3, 4; MENC 1, 2, 3, 4; IFTA 4.

DIERCKSEN, VICTOR W.: Manchester, Social Science. Alpha Chi Epsilon 2, 3, 4, President 3; College Players 2, 3, 4; LSA 2, 3, 4; Pi Gamma Mu 3, 4; Interfraternity Council 3, Vice President 3; SLB 4; Student-Faculty Relations Committee 4; Young Republicans 3, 4; Debate Team 3; Luther College. DIKKERS, JAY F.: Lamont, Speech. Alpha Chi Epsilon 3, 4; College Players 2, 3, 4; Theta Alpha Phi 4; Bethel College. DOERZMAN, DOUGLAS D.: Blairstown, Junior High. SLB 1, 4, President 4; Stadium House Council 1, 3, President 1; Gamma Delta 1, 2, 3, 4, Vice President 2; TKE 1, 2, 3, 4; SCRA 2; College Eye 1, 2, 3; OLD GOLD 4; Alpha Phi Gamma 2, 3, 4; IFTA 4; Counselor 2, 3, 4; KYTC 2.

DOHRMAN, JOANNE E.: Farnhamville, Kindergarten-Primary. Gamma Delta 2, 3, 4; K-P Club 3, 4. DORAN, CECELIA A.: Perry, Library Science. Baptist Student Center 1, 2, 3, 4, Vice President 3; Theta Epsilon 1, 2, 3, 4, Vice President 3; Foreign Language Club 1; Women's Chorus 1, 2; Art Club 1; IFTA 3, 4; FBLA 4; Jeffersonians 4; Library Students Association 1, 2, 3; Alpha Beta Alpha 4; College Players 2; Inter Varsity 1, 2, 3, 4; OLD GOLD 1. DORLAND, LYLE T.: Cedar Falls, Social Science. Kappa Delta Pi 3, 4, President 4; Village Council 3, 4, President 4; SLB 4; Jeffersonians 3, 4; IFTA 3, 4; Ind. Arts Club 3; Iowa State College.

DORNBUSCH, BEVERLY A.: Paullina, Business Education. IFTA 4; Pi Omega Pi 2, 3, 4, President 4; FBLA 1, 2, 3, 4; Nu Sigma Phi 1, 2, 3, 4, President 4; Kappa Delta Pi 3, 4; Alpha Phi Gamma 2, 3, 4; Purple Arrow 1, 2; Chimes 3; Torch and Tassel 4; Band 1, 2; OLD GOLD 1, 2, 3, 4; Gamma Delta 1, 2, 3, 4; Intersorority Council 4; Campbell Cabinet 3, 4; Bartlett House Council 1; Lawther House Council 2. DOUGHERTY, CAROLYN: Cedar Rapids, Art. Phi Sigma Phi 2, 3, 4, Vice President 3; Kappa Pi 3, 4; Kappa Delta Pi 3, 4; AWS 4, Vice President 4; Torch and Tassel 4; Purple Arrow 2; IFTA 1, 2; Art Club 2, 3; WRA Board 3; Counselor 3. DOUGLASS, LORAINE F.: Malcom, P.E. Purple Arrow 2; PE Club 2, 3, 4; IFTA 4; AWS Board 3, 4; Campbell Hall Cabinet 3, 4, Vice President 3, President 4; Beta Beta Beta 3, 4; Senior Counselor 3; WRA Board 3.

DUBOIS, JANET M.: Cedar Falls, Music. Off-Campus Women 1, 2, 3, 4; Purple Arrow 1, 2; Sigma Alpha Iota 2, 3, 4, President 4; College Eye 3, Editor 3; Kappa Delta Pi 4; A Cappella Choir 3, 4; Band 1, 2, 3, 4; Jeffersonians 3, 4. DOWLING, MARILYN J.: Lake City, Business Education. Pi Tau Phi 1, 2, 3, 4, Vice President 4; IFTA 4; Student Counselor 3; FBLA 4. DUNLAP, LOIS A.: Sioux City, Foreign Language. Foreign Language Club. Cluh 1; Nu Sigma Phi 1, 2, 3, 4, Vice President 4; OLD GOLD I, 2, 3, 4; Alpha Phi Gamma 2, 3, 4; IFTA 3, 4; Women's Chorus 3.

EATON, ERIC G.: Cedar Falls, Industrial Arts. Alpha Phi Omega 1. 2. EGEMO, CARROL: Story City, Industrial Arts. TKE 3, 4; Waldorf Junior College. EGEMO, DARRELL D.: Story City, Industrial Arts. TKE 3, 4; LSA 3, 4; Waldorf Junior College.

EGGLESTON, CAROLYN M.: Conrad, Music. Sigma Alpha Iota 2, 3, 4, Vice President 4· MENC 3, 4; Chapel Choir 2, 3, 4; A Cappella Choir 3, 4; College Chorus 1, 2. EHEN, MARGARET A.: Harcourt, Kindergarten-Primary. LSA 1, 2, 3, 4, Vice President 3; 4-H Club 2; Marching Band 1; IFTA 1, 4; SCRA 4; Kappa Delta Pi 3, 4. ELMORE, ROBERT E.: Des Moines, P.E. Pep Council 3; Phi Sigma Epsilon 1, 2, 3, 4; Men's Union 4; Social Life 4; Baseball 2, 3, 4; Football 1, 4.

FARRELL, JACK R.: Northwood, Junior High. College Eye 2, 3, 4, Sports Editor 4; Sigma Tau Gamma 2, 3, 4; Kappa Delta Pi 3, 4; LSA 1, 2, 3, 4; Wisconsin Club 3, 4; OLD GOLD 3; Wrestling 1, 2; Football 1. FELLER, CHARLES K.: Kanawh, Industrial Arts. Band 1, 2; Choir 1; College Eye 2; OLD GOLD 2; Waldorf Junior College. FISHER, BILLY C.: Oskaloosa, Science. "I" Club 2, 3, 4.

FOKKEN, JOHN R.: Havelock, Business Education. FBLA 1. FORMANEK, RICHARD L.: Tama, Industrial Arts. "I" Club 2, 3, 4. FOSTER, JERRY D.: Greenfield, P.E. Football 2, 3, 4; "I" Club 2, 3, 4; Westminster Fellowship 2, 3; Track 3, 4; Pep Council 4, President 4.

FREESE, WILLIAM C.: Wiota, P.E. FROOM, KENT F.: Pomeroy, Business. TKE 2, 3, 4; Iowa State College. FROYEN, LEN A.: Clarion, Social Science. Stadium House Council 3, President 3; SLB 3, President 3; Sigma Tau Gamma 3, 4, President 4; AMRH 4, President 4; Orientation Counselor 2, 3, 4; Counselor 2, 3, 4; College Eye 4; Newman Club 1, 2, 3, 4.

FRUEHLING, DONALD L.: Madison, Business Education and Social Science. FRY, JACK R.: Vinton, Business Education. University of Iowa. FUHS, ERNEST J.: Eddyville, Junior High. Newman Club 1, 2, 3, 4; Head Resident of Seerley-Baker 4.

GABRIELSON, DONALD L.: Des Moines, P. E. Phi Sigma Epsilon 4; "I" Club 3, 4. GANNON, DONALD L.: Colfax, Science. Sigma Tau Gamma 2, 3; Newman Club 1, 2, 3, 4. GANNON, MARY E.: Delmar, Business Education. IFTA 3, 4; FBLA 1, 2, 3, 4; Newman Club 1, 2, 3, 4; Colorado State College.

GIBSON, RALPH K.: Mediapolis, Industrial Arts. "I" Club 3, 4; Burlington Junior College. GIEBELSTREIN, MARVIN L.: Ames, Industrial Arts. Track 2, 3, 4; Iowa State College. GILBERT, RONALD E.: Cheyenne, Wyoming, Junior High and Science. University of Wyoming.

GILPIN, LARRY L.: Fort Dodge, P. E. Football 3, 4; Simpson College. GOLDAPP, JEAN: McClelland, Elementary. Theta Gamma Nu 3, 4; Counselor 3, 4; Barlett 4, President 4; Beta Alpha Epsilon 3, 4; LSA 1, 2, 3, 4, Vice President 2; OLD GOLD 4; SLB 4; AWS 4; SCRA 3, 4. GORDON, SUZANNE: Newton, English. Purple Arrow 1, 2; Orchestra 1, 2, 3, 4; Chimes 3; Torch and Tassel 4, President 4; OLD GOLD 1, 2; Department Education 2; College Eye 2; Alpha Phi Gamma 2, 3, 4; Kappa Delta Pi 3, 4; Plymouth Club 3, 4; Jeffersonians 4; SLB 2, 3; AWS 4; Lawther House Council 2; Senior Counselor 3; Phi Sigma Phi 2, 3, 4; Speech Activities Club 2, 3, 4; IFTA 3, 4.

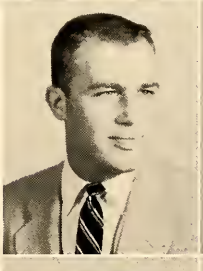

GRADY, MARLIN L.: Muscatine, Social Science. Muscatine Junior College. GRASKEWICZ, SALLY A.: Decatur, Illinois, Kindergarten-Primary. AWS 3, 4, President 4; Senior Counselor 3, President 3; Orchesis 1, 2; Kappa Delta Pi 3, 4; IFTA 3, 4; Delta Delta Phi 2, 3, 4; Bartlett House Council 1; Lawther House Council 2; Chimes 3, Vice President 3; Torch and Tassel 4; Purple Arrow 1, 2; KPBA 4; Plymouth Club 3, 4; SLB 4; Social Life Committee 3. GREEN, DOLORES: Rembrandt, P.E. PE Club 3, 4. Vice President 3; Graceland Junior College.

GREENWOOD, CHARLES S.: Cedar Falls, Business Education. Phi Sigma Epsilon 2, 3, 4; "I" Club 2, 3, 4; Track 2, 3, 4. GRIFFIN, RICHARD L.: Stuart, Industrial Arts. Sigma Tau Gamma 1, 2, 3. GRINER, E. DARLENE: Cedar Falls, Kindergarten-Primary. College Chorus 2; Campus 4-H 2; K-P Club 2.

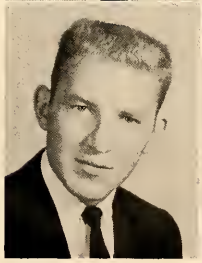

GRINNELL, HELEN: Dunkerton, Business Education. GUENTHER, WILLIAM R.: Vinton, Mathematics. Kappa Delta Pi; Iowa State College; Kenyon College. HAKES, SHIRLEY V.: Cedar Falls, Kindergarten-Primary. KBLA 4; Mankato State College.

HALL, ROBERT E.: Chicago, Science. HALLER, MARVIN D.: Denver, Junior High. Muscatine Junior College. HALLMAN, MILTON A.: Jesup, Art. Art Club 1, 2; Alpha Phi Omega 3, 4; College Players 1, 2, 3, 4; Kappa Pi 3, 4, Vice President 4; KYTC 2, 3, 4; OLD GOLD 3, 4, Acting Editor 4; University of Iowa.

HANSEN, DONALD J.: Council Bluffs, Social Science. Sigma Tau Gamma 1, 2, 3, 4; Alpha Phi Omega 1; LSA 1. HANSEN, PATRICIA L.: Lu Verne, Music. MENC 4; JFTA 4; Kappa Phi 1, 2, 3; Chapel Choir 2, 3, 4; A Cappella Choir 3, 4; College Chorus 2, Women's Chorus 1. HANSEN, SUSAN A.: Pewaukee, Wis., Mathematics. Student Counselor 3; Phi Sigma Phi 2, 3, 4, President 3; Math Club 1; Kappa Phi 2; WRA 4; Wisconsin Club 3, 4, President 4.

HANUS, DOROTHY B.: Traer, Business Education. Newman Club 1, 2, 3, 4; Pi Omega Pi 2, 3, 4; FBLA 3, 4. HARAI, STANLEY F.: Kealakekua, Hawaii, English. Sigma Tau Gamma 1, 2; Jeffersonians 1; IFTA 1. HARNED, JACQUELINE L.: Cedar Falls, P.E. Women's Off Campus Board 2; PE Club 2, 3, 4; Pep Club 1.

HARRIS, JOY A.: Grinnell, Home Economics. College Players 1, 2, 3, 4; Women's Chorus 2; Mixed Chorus 3; Theta Alpha Phi 4; Plymouth Club 2, 3, 4. HART, DONALD E.: Clinton, Industrial Arts. Industrial Arts Club 3, 4, Vice President 4; Kappa Delta Pi 3, 4; Football 4; Track 3; TKE 3, 4; Clinton Junior College. HAUSENSTEIN, MARY E.: Tracy, Mathematics. William Penn and University of Arizona.

HAUSER, E. JANE: Cedar Falls, Home Economics. Delta Delta Phi 1, 2, 3, 4, President 3; Ellen Richard's Club 1, 2, 3, 4; Theta Theta Epsilon 3, 4; Social Life Committee 2. HAYES, AUDREY J.: Cedar Falls, English and Speech. Theta Alpha Phi 3, 4, President 4; College Players 1, 2, 3, 4, President 3; IFTA 4; Newman Club 1, 2, 3, 4. HAZAMA, CHARLES K.: Kahului, Maui, Social Science. Hawaiian Club 3, 4, President 3, 4; Grinnell College.

HECKER, HOWARD J.: Audubon, Industrial Arts. Industrial Arts Club 3, 4. HEIDEN, JOHN H.: Denison, Music. Purple Key 3; Phi Mu Alpha Sinfonia 1, 2, 3, 4, Vice President 4; Social Life Committee 3; Orchestra 1, 2, 3; A Cappella Choir 1, 2, 3, 4; Seerley Hall House Council 3; Band 1; MENC 3. HEINSELMAN, JAMES L.: Waverly, Science. SAC 1; Plymouth Club 1, 2; Seerley Hall 3, President 3; Purple Key 4; SLB 3; Kappa Delta Pi 3, 4; Counselor 3; Head Resident 3; Kappa Mu Epsilon 3, 4.

HELD, LOIS I.: Geneva, Kindergarten-Primary. IFTA 2, 3; Kappa Phi 1, 2, 3; K-P Club 1; Band 3; Chorus 3; Bartlett House Council 1; Senior Counselor 2; Wesley Foundation 2, 3, 4. HELLAND, DAVID L.: Belmond, Science. Iowa State College. HELM, HARLAN E.: Crystal Lake, Mathematics. Luther College.

HENSLEY, ROBERT L.: Cumberland, P.E. "I" Club 3, 4. HERSHBERGER, JAMES M.: Kaloua, P.E. "I" Club 1, 2, 3, 4; Phi Sigma Epsilon 3, 4; Football 1, 2, 3, 4. HIGA, KOSEI: Honolulu, Hawaii, P.E. "I" Club 4.

HIGDON, STANLEY P.: Waterloo, P.E. and Social Science. "I" Club 4. HILBERT, WALTER E.: Cedar Falls, Science. HILMER, BEVERLY J.: Waterloo Music. A Cappella 3, 4; St. Olaf College.

HIMES, ROBERT J.: Liscomb, Junior High. HOLLE, JAMES C.: Clinton, P.E. HOLMES, ARDIS M.: Montour, Kindergarten-Primary. K-P Club 1, 2; Kappa Phi 1, 2; IFTA 1, 2; University of Colorado.

HOLMES, DONALD K.: Cedar Falls, Junior High. HORN, DOROTHY I.: Fort Dodge, English. Gamma Delta 1, 2, 3, 4; Purple Arrow 1, 2; Foreign Language Club 1; College Eye 2, 4; OLD GOLD 3; Alpha Phi Gamma 3, 4; Mixed Chorus 3; Jeffersonian Club 3, 4; Campbell Hall Social Regulations 4. HORN, SALLY E.: Fort Dodge, Mathematics, College Eye 1, 2, 3, 4, Managing Editor 2, 4; Purple Arrow 1, 2; Gamma Delta 1, 2, 3, 4; Torch and Tassel 4; Student Counselor 4; Kappa Delta Pi 3, 4; Math Club 1, 2, 3, 4; Kappa Mu Epsilon 2, 3, 4; Alpha Phi Gamma 2, 3, 4, President 3; Board of Control of Student Broadcasting Association 3, 4; OLD GOLD 3, 4, Editor 4; KYTC 4; IFTA 4.

HOSKINS, M. SUSAN.: Richland, Home Economics. Kappa Phi 1, 2, 3, 4; Wesley Foundation 1, 2, 3, 4; IFTA 3, 4; Ellen H. Richards 1, 2, 3, 4, President 3; Theta Theta Epsilon 3, 4; Women's Chorus 1, 2; College Chorus 3, 4; Marching Band 2; Campus 4-H 2; Senior Counselor 3. HOVELSON, JACK V.: Waterloo, Social Science. Sigma Tau Gamma 2; Alpha Phi Gamma 2; College Eye 3. HUDEPOHL, ANNETTE R.: Oxford, Home Economics. Ellen H. Richards Club 1, 2, 3, 4; Gamma Delta 1, 2, 3, 4.

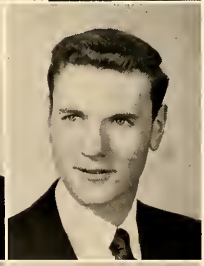

HUMPHREY, FREDERICK J.: Wadena, Business Education. Pi Omega Pi 3, 4; College Eye 3, Business Manager 3; FBLA 4. HURT, BEVERLY F.: Davenport, Library Science. Bartlett Hall House Council 1, Vice President 1; Plymouth Club 1, 2, 3, 4, Vice President 2, President 3; Lawther Hall Executive Council 2; Senior Counselor 3; Campbell Cabinet 4; AWS 1, 2, 3; Sigma Eta Chi 1, 2, 3, 4; SLB 2, 3, 4; Alpha Beta Alpha 3, 4; IFTA 2, 3 ,4; Purple Arrow 1, 2. HUSS, GERALD L.: Royal, Science. A Cappella 3, 4; Alpha Chi Epsilon 3, 4; Newman Club 3, 4, President 4; St. John's University.

HUTZELL, CAROL J.: Algona, Art and Kindergarten-Primary. College Chorus 2, 3; KYTC 3, 4. HUTZELL, FLOYD J.: Algona, Industrial Arts. KYTC 3, 4; College Chorus 2. INAMASU, HELEN S.: Kahului, Maui, Hawaii, Upper-Elementary. Kappa Delta Pi 3, 4; BAE 2, 3, 4; University of Hawaii.

JACKSON, COLLEEN T.: State Center, Business Education. Bartlett House Council 1; Senior Counselor 3; Theta Gamma Nu 1, 2, 3, 4; OLD GOLD 2, 3; FBLA 4; IFTA 4. JAMES, WENDELL E.: Boone, Junior High. TKE 2, 3, 4; Baker House Council 3, 4; Interfraternity Council 3, 4. JANSSEN, JERRY: Mason City, Science. Newbold 4, President 4; Marching Band 3; Mason City Junior College.

JENSEN, DENNIS P.: Sioux City, Social Science. Men's Union 3, 4; SLB 3; Sigma Tau Gamma 1, 2, 3, 4; Counselor 2, 3; Pi Gamma Mu 4. JENSEN, GLENN B.: Elk Horn, P.E. and Mathematics. TKE 2, 3, 4, Vice President 4. JOHNSON, BETTY L.: Crawfordsville, Kindergarten- Primary. Delta Delta Phi 2, 3, 4; University of Iowa.

JOHNSON, DONALD R.: Chicago, Science. Alpha Chi Epsilon 3, 4; Wilson Junior College. JOHNSON, PATTY HAKE.: Cedar Falls, Science. Bartlett House Council 1; Theta Gamma Nu 1, 2, 3, Vice President 3; Kappa Pi 1, 2; Mixed Chorus 1, 2, 3; Chapel Choir 1, 2, 3, 4; Purple Arrow 1, 2; AWS 2, 3; Off Campus Counselor 2, 3; SLB 3; Kappa Delta Pi 3, 4; Beta Beta Beta 3, 4, President 3; Chimes 3; Torch and Tassel 4, Vice President 4; Off Campus President 3. JONES, DREXEL E.: Pine Rivers, P.E.

JONES, JOHNNY K.: Cedar Falls, Music. MENC; A Cappella Choir 1; Baker Hall House Council; Band 2, 3; Alpha Chi Epsilon; Speech Activities Club 2; Forensics Debate 1, 2; Kappa Delta Pi; Jeffersonians Club, Wesley Foundation. JONTZ, DENZE R.: Rockwell, Science. Mason City Junior College. JORANKO, MERLE W.: Waterloo, Social Science. Pi Gamma Mu.

JUHLER, ARNOLD P.: Waterloo, Business Education. Alpha Chi Epsilon 2, 3, 4. KAINZ, IOLA M.: Elkader, Mathematics. Newman Club 1, 2, 3, 4; Math Club 1, 2, 3, 4; Jeffersonians 3, 4. KAO, RUTH L: Cedar Falls, Art. Kappa Pi 3, 4; Bradley College.

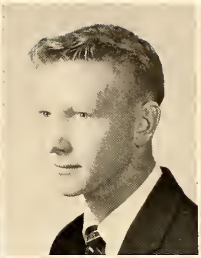

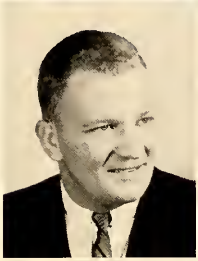

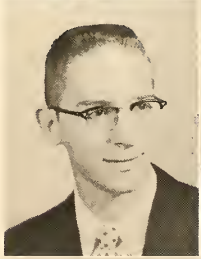

KAPLAN, CLARK: Moorland, Mathematics. Iowa State. KERSTEN, RICHARD L.: Dysart, Social Science. Debate 4; Young Republicans 4; University of Iowa. KIMREY, DONNA R.: Woodward, Home Economics. Kappa Phi 1, 2, 3, 4; Ellen H. Richards 1, 2, 3, 4; Wesley Foundation 1, 2, 3, 4, Vice President 3, President 4; Campus 4-H 1, 2; Theta Theta Epsilon 3, 4.

KLEIN, PHYLLIS W.: Burlington, P.E. Kappa Theta Psi 1, 2, 3, 4, President 3; Sigma Alpha Iota 2, 3, 4; Inter-Sorority Council 3; College Chorus 3; MENC 1, 2, 3, 4; College Orchestra 1, 2, 3, 4; WRA 4; Wesley Foundation 1, 2, 3. KOCH, FRANKLIN W.: Tripoli, Music. Phi Mu Alpha Sinfonia 1, 2, 3, 4. KOHLS, JOANNE R.: Strawberry Point, Music. Kappa Theta Psi 1, 2, 3, 4; Sigma Alpha Iota 2, 3, 4; A Cappella Choir 3, 4; Mixed Chorus 2; Women's Chorus 1; IFTA 3, 4; MENC 2, 3, 4; Band 1, 2, 3, 4; Wesley Foundation 1, 2, 3, 4.

KOLSRUD, DONALD H.: Kewanee, Ill., Business Education. "I" Club 1, 2, 3, 4; IFTA 2, 3, 4; Phi Sigma Epsilon 1, 2, 3, 4; Baker House Council 3, 4. KOOLBECK, RICHARD R.: Garner, P.E. and Mathematics. "I" Club 4. KRIENS, RICHARD D.: Belmond, Mathematics. Math Club 1, 2, 3, 4, Vice President 3; Kappa Mu Epsilon 3, 4.

KRUMM, LARRY D.: Grinnell, Business Education. Stadium House Council 1, 2, 3; Student Counselor 2, 3; TKE 1, 2, 3, 4, President 3; SLB 3; FBLA 4; Social Life Committee 2, 3. KRUSE, LEON E.: Tipton, Industrial Arts. Industrial Arts Club 2, 4; Iowa State College. KUCH, LEE E.: Van Home, P.E. "I" Club 4; Gamma Delta 1, 2, 3, 4; House Council 3.

KUHN, MARGARET M.: Calmer, Home Economics and Business Education. Ellen H. Richards Club 3, 4; Mt. Mercy Junior College. KUNKLE, PAUL H.: Charles City, Business Education. BEA 4. LAIPPLE, GEORGE R.: Faulkner, Business Education. Alpha Chi Epsilon 2, 3, 4; FBLA 3, 4; ABEA 4; IFTA 4; NEA 4.

LAKE, PATTY I.: Manly, Home Economics. Ellen H. Richards 1, 2, 3, 4, Vice President 2; Women's Chorus 1; Mixed Chorus 2; Campbell Hall Cabinet 3. LAMB, SHIRLEY: Marshalltown, Elementary. Beta Alpha Epsilon 3, 4; IFTA 3, 4; Marshalltown Junior College. LANG, ROBERT P.: Chicago, P.E. Football 1; Track 2, 3, 4; Phi Sigma Epsilon 1, 2, 3, 4; Westminster Fellowship 1, 2, 3, 4.

LANGE, NANCY L.: Decorah, Upper-Elementary. Pi Theta Pi 1, 2, 3, 4, Vice President 4; Chorus 1, 2, 3; Plymouth Club 1, 2, 3, 4; Student Counselor 3; IFTA 3, 4; BAE 4. LAPEL, CAROL A.: Denison, Business Education. IFTA 3, 4; FBLA 1, 2. 3, 4; Theta Gamma Nu 2, 3, 4; Ellen Richard 3, 4. LARSON, ROGER F.: Forest City, Business Education. Waldorf Junior College.

LAUTERBACK, JAMES L.: Waterloo, Business Education. Pi Omega Pi 3, 4. LIGHT, DORIS E.: Lisbon, Home Economics. Bartlett Counselor 3; Lawther House Council 2; Ellen Richard's Club 1, 2, 3, 4; Theta Theta Epsilon 4, President 4; Nu Sigma Phi 1, 2, 3, 4; Band 1; Wesley Foundation 1, 2, 3, 4; IFTA 1, 2, 3, 4. LIND, HARRY L.: Cedar Falls, Business Education. Alpha Chi Epsilon 2, 3, 4, Vice President 4; Industrial Arts Club 2, 3; FBLA 4; BEA 4; NEA 4; IFTA 4.

LIND, KENNETH E.: Cedar Falls, Industrial Arts and Earth Science. Alpha Chi Epsilon; Student Counselor; Colorado State. LINDAMAN, RUTH I.: Ackley, P.E. PE Club 1, 2, 3, 4; Counselor 3; Women's Chorus 2; College Chorus 3, 4; IFTA 3, 4. LOGAN, SHARON K.: Cedar Falls, Lower Elementary. Kappa Delta Pi 3, 4.

LOHR, RONALD M.: Corona, Social Science. Inter-Varsity 2, 3, 4; Bethel College. LONG, GERALD D.: Lehigh, Science. Iowa State College. LONNING, PHILLIP E.: Waukon, Business Education. TKE 1, 2, 3, 4; Head Resident 4; FBLA 4; Baker Hall Council 3; Men's Union 4.

LOWELL, BARBARA J.: Fairfield, Music. Band 1, 2, 3; Mixed Chorus 2; A Cappella Choir 3, 4; Orchesis 1, 2, Vice President 2; MENC 1, 2, 3, 4, President 4; Pi Theta Pi 1, 2, 3, 4; Counselor 3. LOWMAN, MARILYN J.: Algona, P.E. WRA 3, 4, President 4; AWS 4; Pi Theta Pi 2, 3, 4; Social Life 3, 4; Pep Council 3, 4, President 3, 4; IFTA 3, 4; PE Club 1, 2, 3, 4; SLB 4; Counselor 3; Lawther House Council 2. LOWRY, HELEN JOAN: Colfax, Junior High. Nu Sigma Phi 1, 2; Band 1; Beta Alpha Epsilon 3, 4; College Chorus 2.

LUCAS, BARBARA A.: Harlan, P.E. College Players 1, 2, 3, 4; Pi Tau Phi 1, 2, 3, 4, President 3; Orchesis 1, 2, 3, 4, President 4; Chimes 3, President 3; Torch and Tassel 4; Alpha Phi Gamma 2, 3, 4, Vice President 4; Kappa Delta Pi 3, 4; Bartlett House Council 1; Lawther House Council 2; Student Counselor 3; AWS 4; WRA 2, 3; PE Club 1, 2, 3, 4; College Eye 1, 2, 3, 4; Pep Council 3, Vice President 3. LUMLEY, DARWYN H.: Aplington, Social Science. University of Dubuque. MACE, REVERDY L.: Goodell, Drama. College Players 4; IFTA 4; Waldorf Junior College; Morningside.

MAIRE, ROSE L.: Monticello, Music. Sigma Alpha Iota 3, 4; Kappa Theta Psi 1, 2, 3, 4; College Chorus 1; A Cappella Choir 2, 3, 4; MENC 3, 4; IFTA. MALLAS, JAY: Boone, P.E. Track 2, 3, 4; Kansas State; Iowa State. MARINIS, JAMES: Mason City, Science. Mason City Junior College.

MARTIN, ELIZABETH: Waterloo, Language. MASSEY, DONALD L.: Muscatine, Social Science. Muscatine Junior College. McAVOY, GARY P.: Walnut, P.E. Phi Sigma Epsilon 1, 2, 3, 4; Westminster Fellowship 1, 2, 3; Varsity Track 2, 3, 4; SCRA 3.

McBURNEY, MARGARET L.: Humbolt, Music. Women's Choir 1; College Choir 2; A Cappella 3, 4; MENC 3; Wesley Foundation 3, 4. McCAUSTLAND, EARL: Lime Springs, Social Science. Pi Gamma Mu 4; Seerley House Council 3, 4. McCLURE, MARY E.: Rockwell City, Music. Sigma Alpha Iota 3, 4; A Cappella Choir 3, 4; College Chorus 1, 2; Opera 2, 4; MENC 2, 3, 4; Band 1, 2.

McCREATH, DOROTHY: Hamilton, Illinois, Business Education. IFTA 2, 3, 4; Women's Chorus 1; Mixed Chorus 2, 3, 4; Westminster Fellowship 1, 2, 3, 4; Phi Chi Delta 2, 3, 4, Vice President 4; Campbell Cabinet 4. MENTZER, JAMES R.: Cedar Rapids, Industrial Arts, TKE 3, 4; Industrial Arts Club 2, 3, 4; Coe College. MESSERLY, ROGER R.: Buckingham, Art. Iowa State College.

MEYER, BONNIE: Reinbeck, Kindergarten-Primary. Art Club 1, 2; Westminster Foundation 1, 2, 3, 4; Chorus 2; Iowa State College. MIDDLETON, LORETTA L.: Bettendorf, English and Drama. Nu Sigma Phi 1, 2, 3, 4; Purple Arrow 1, 2; Chimes 3; Torch and Tassel 4; Alpha Phi Gamma 2, 3, 4, President 4; College Players 1, 2, 3, 4; Kappa Delta Pi 3, 4; OLD GOLD 1, 2, 3, 4, Copy Editor 2, and Associate Editor 3; College Eye 1, 2; Foreign Language Club 1; AWS 3; Student Counselor 3; KYTC 3; SLB 3, 4; IFTA 1, 2, 3, 4. MIDLAND, DALE L.: Eagle Grove, English. Kappa Delta Pi 3; Speech Activities Club 3; Eagle Grove Junior College.

MILLER, REGINA A.: Marner, Business Education. Delta Delta Phi 2, 3, 4; FBLA 1, 2, 3, 4; Newman Club 1, 2, 3, 4; IFTA 3, 4; Orchesis 1, 2, 3, 4; Social Life 4. MITCHELL, JOSEPHINE S.: Reinbeck, Junior High. Cornell College. MITCHELL, MILDRED C.: Buckingham, Upper Elementary. Kappa Delta Pi 2.

MITTS, JON W.: Lake Park, P.E. and Mathematics. Sunset Village Council 3. MOEHN, MARJORIE J.: Danville, Kindergarten-Primary. IFTA 1, 2, 4; KYTC 4; KPBA 4; Kappa Delta Pi 3, 4; Senior Counselor 4; Campbell Cabinet 4; Burlington Junior College. MOELLER, MARILYN I.: Palmer, Business Education. Pi Omega Pi 3, 4; FBLA 2, 3, 4; Kappa Delta Pi 3, 4; Iowa State College.

MOON, JERROLD B.: Davenport, Social Science. MOONEY, JAMES A.: Waverly, Social Science. MOSER, ROGER C.: Greene, Science.

MUKAI, ALLISON Y.: Sprekelsville, Maui, Kindergarten-Primary. Alpha Phi Gamma 3, 4; K-P Club 2; KPBA 3, 4, Vice President 4; Nu Sigma Phi 1, 2, 3, 4; IFTA 4; Kappa Delta Pi 3, 4; Student Counselor 3; Lawther House Council 2; Canterbury Club 1, 2, 3, 4; OLD GOLD 1, 2; Chimes 3; Purple Arrow 1, 2. MULLINS, DARL V.: Chariton, Business Education. Central College. NALLY, THOMAS V.: Scranton, Junior High.

NELSON, GLORIA D.: Newell, Kindergarten-Primary. Purple Arrow 2; Kappa Delta Pi 3, 4; Theta Epsilon 4; KPBA 4; Bethel College. NERO, JOHN R.: Cedar Falls, Social Science. NEVENHOVEN, MERLE J.: Aplington, Social Science. Ellsworth Junior College.

NICHOLS, KENNETH M.: Cedar Falls, P.E. Phi Sigma Epsilon 2, 3, 4; "I" Club 2, 3, 4, Vice President 4. NICKLAUS, DELBERT: Parkersburg, P.E. "I" Club 2, 3, 4; TKE 2, 3, 4; Central College. NIELSEN, WILLIAM P.: Paullina, P.E. Football 1, 2; Track 1, 2, 3, 4; "I" Club 3, 4; Phi Sigma Epsilon 3, 4.

NIEDERT, RICHARD H.: Cedar Falls, Science. NISSEN, GEORGE: Oelwein, Science. NISSEN, RAY L.: Oelwein, Industrial Arts. "I" Club 2, 3, 4; Phi Sigma Epsilon 1, 2, 3, 4; Industrial Arts Club 1, 2, 3, 4.

NOBLE, CURTIS C.: Riceville, Music. College Choir 1, 2; A Cappella 3, 4; Band 2, 3, 4; Plymouth Club 1, 2; Phi Mu Alpha Sinfonia 2, 3, 4; Chapel Choir 3, 4; Played Companile 3. NOLAN, PATRICK V.: Emmetsburg, P.E. Emmetsburg Junior College. NORENBERG, STANLEY L.: Keota, P.E. Phi Sigma Epsilon 2, 3, 4; "I" Club 2, 3, 4; Parsons College.

NYMANN, DEWAYNE S.: Cedar Falls, Mathematics. Kappa Mu Epsilon 2, 3, 4, President 3; Math Club 1, 2, 3, 4, Vice President 3; Football 1. O'CONNOR, NANCY: Chicago, P.E. WRA 4, Vice President 4; Orchesis 3, 4; Hillsdale College. OGDEN, VERNE B.: Odebolt, Business Education. Phi Sigma Epsilon 1, 2, 3, 4; "I" Club 3, 4; AMRH 4, President 4; SLB 4; FBLA 3, 4; Westminster Foundation 1, 2, 3, 4.

OLESON, JAMES L.: Fort Dodge, Business Education. FBLA 3, 4; TKE 3, 4; Fort Dodge Junior College. OPHEIM, E. WAYNE: Bode, Business Education. ORTNER, RICHARD J.: Auburn, Mathematics. Seerley House Council 3; Math Club 3.

OSBORNE, GLEN I.: Omaha, Nebraska, Social Science. OWEN, WILLIAM: Des Moines, Science. Iowa State College. PAHRE, KEITH H.: Newton, P.E. "I" Club 3, 4.

PALMER, JEANNE J.: Mason City, Kindergarten-Primary. Sigma Eta Chi 1, 2, 3; Phi Sigma Phi 2, 3, 4; KPBA 4; Bartlett House Council 1. PARRY, LESTER E.: Lime Springs, Speech Correction. Sigma Alpha Eta 3, 4; Luther College. PATTEE, JANET R.: Cedar Rapids, Science. Band 1, 2, 3; Orchestral; Purple Arrow 1, 2; Jeffersonian 1, 2, 3, Vice President 2; SCRA 2, 3; Unitarian Fellowship 1, 2, 3, 4; IFTA 4; WRA 4; Beta Beta Beta 3, 4, President 4; Film Club 3.

PATTISON, ISABEL B.: New Hartford, Elementary. Kappa Delta Pi 3, 4; Cornell College; University of Iowa. PAXON, ROBERTA B.: Richland, Music. Sigma Alpha Iota 3, 4; MENC 2, 3, 4, Vice President 3; Symphony Orchestra 2, 3, 4; Marching Band 1; Kappa Phi 1, 2, 3, 4; Wesley Foundation 4; IFTA 4. PEACOCK, DENNIS W.: Des Moines, Social Science. Phi Sigma Epsilon 3, 4; Carpenter House 4, Vice President 4; Grand View Junior College.

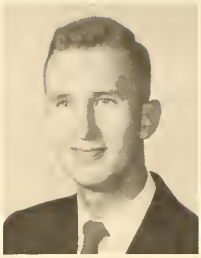

PETER, MARIAN M.: Lime Springs, Home Economics. Pi Tau Phi 1, 2, 3, 4; Ellen Richards Club 3, 4; Beta Beta Beta 3, 4; Purple Arrow 2; Marlins 3; Student Counselor 3; IFTA 4. PETERS, ROBERT J.: Ames, Social Science. United Student Fellowship 1, 2, 3, 4, State President 3; Alpha Phi Omega 2, 3, 4; Inter-Varsity Christian Fellowship 3, 4; IFTA 2, 3, 4; Iowa State College. PHILLIPS, RICHARD A.: Cedar Falls, Elementary and Speech Correction. Kappa Delta Pi 2; Sigma Alpha Eta 1.

PIERCE, ALICE PATRICIA: Cedar Falls, Home Economics. Delta Delta Phi 1, 2, 3, 4; Ellen H. Richards Club 1, 2, 3, 4; Kappa Phi 1, 2, 3. POLANSKY, RICHARD: Cedar Rapids, Business Education. Alpha Chi Epsilon 2, 3, 4; Gamma Delta 2, 3, 4, President 2, Vice President 3; SCRA 3. POLKA, DWAYNE G.: Tama, Industrial Arts. Stone House 4, President 4; Football 1, 2.

POWELL, BEVERLY A.: Harcourt, Kindergarten-Primary. Newman Club 1, 2, 3, 4; Jeffersonian Club 3; KPBA 3, 4; K-P Club 1, 2; IFTA 3, 4; Campus 4-H 1, 2. POWERS, MARJORIE A.: Duncombe, Library Science. OLD GOLD 4; Kappa Theta Psi 3, 4; Library Students Association 3, 4; Newman Club 3, 4; Webster City Junior College. PRICHARD, PAUL N.: Fontanelle, P.E. Alpha Chi Epsilon 1, 2, 3, 4; Sigma Theta Epsilon 1, 2, 3, 4, Vice President 3; Baker Hall House Council 3; Wesley Foundation 1, 2, 3, 4.

PRIEST, BARBARA J.: Cedar Falls, Music. Tau Sigma Delta 1, 2, 3, 4; Sigma Alpha Iota 2, 3, 4; Torch and Tassel 4; Purple Arrow 1, 2; A Cappella 1, 2, 3, 4; MENC 2; Kappa Delta Pi 3, 4; Student Counselor 2, 3; Opera 1, 2, 3, 4. PUHRMANN, LOIS M.: Paullina, Library Science. Gamma Delta 1, 2, 3, 4; Women's Chorus 1; Library Students Association 3, 4; Alpha Beta Alpha 1, 2, 3, 4, President 4; Kappa Delta Pi 3, 4; Pi Phi Omega 2, 3, 4, President 3; IFTA 3, 4; Counselor 3; Purple Arrow 1, 2. QUACKENBUSCH, VELMA: Vinton, P.E. PE Club 1, 2, 3, 4; Phi Chi Delta 1, 2; Bartlett House Council 1; Lawther House Council 2.

RAMMELSBERG, FLOY J.: Vinton, P.E. PE Club 1, 2; Sigma Theta 2; IFTA 3, 4; Valparaiso University. RICHARDSON, DARREL L.: Des Moines, P.E. "1" Club 3, 4; Phi Sigma Epsilon 3, 4; Drake University. RIGGLE, RICHARD R.: La Porte City, Art. Alpha Phi Omega 1, 2, 3, 4, President 3; Westminster Foundation 1, 2, 3, 4; Student Counselor 3.

ROBERTS, LYLE E.: Dexter, Business Education. TKE 1, 2, 3, 4; FBLA 1, 2, 3, 4. ROBERTS, M. JOANNE. Cedar Falls, Kindergarten-Primary. KPBA 3, 4; K-P Club 1, 2; Boone Junior College. ROBINSON, FRANK B.: Des Moines, Social Studies and P.E. "I" Club 2, 3, 4, President 4; Kappa Alpha Psi; Track 2, 3, 4; University of Iowa.

ROLLINSON, CURTIS A.: Cedar Falls, Junior High, Mississippi Southern. ROLSTON, H. ELAINE: Adel, Business Education. Pi Theta Pi 1, 2, 3, 4; FBLA 1, 4; IFTA 4; Counselor 3. ROOSA, DEAN M.: Lehigh, Science. Fort Dodge Junior College.

ROSKAMP, RUTH: Cedar Falls, Business Education. FBLA 1, 2, 3, 4; Delta Delta Phi 2, 3, 4. RUEHLE, EUGENE C.: Ruthven, Mathematics and Industrial Arts. TKE 3, 4; Seerley Yacht Club; Wisconsin Club 4; Waldorf Junior College. RUNYAN, EVA L.: Woodbine, Junior High. Christian Student Center 1, 2, 3, 4; Speech Activities Club 3; Math Club 3, 4; Kappa Delta Pi 3, 4.

RUSSELL, ROSEMARY H.: Corning, Home Economics. Ellen H. Richards 1, 2, 3, 4, President 4; Kappa Phi 2, 3, 4; Pi Phi Omega 3, 4; Tau Chi Eta 2; Campus 4-H 1, 2; Young Republicans 3, 4; Wesley Foundation 1, 2, 3, 4. RUST, PATRICIA N.: Davenport, Kindergarten-Primary. KPBA 3, 4; Campbell Cabinet 3, 4; Iowa State College. RUSTEMIER, WILLIAM: Bancroft, Industrial Arts. Newman Club 1, 2, 3, 4, President 3; Industrial Arts Club 1, 2, 3, 4.

RYCHNOVSKY, SHEILA L.: Cedar Falls, Upper Elementary. College Chorus 2; Chapel Choir 2; Kappa Delta Pi 3, 4; Kappa Theta Psi 2, 3; Kappa Phi 2, 3, 4; Fort Dodge Junior College. SAILOR, WILLIAM D.: Lisbon, P.E. Buena Vista College. SALMONSON, RONALD W.: Kiron, P.E. Phi Sigma Epsilon 1, 2, 3, 4, President 4; Seerley Hall 3, Vice President 3; Men's Union 3, 4, President 4; Carpenter House President 4; Counselor 2, 3, 4; "I" Club 2, 3, 4; Track 1, 2, 3, 4.

SANDERS, SHARON L.: Oaklawn, English. IFTA 3, 4; Chimes 3; Torch and Tassel 4; Orchestra 2, 3, 4; Women's Chorus 1; College Chorus 2; Phi Sigma Phi 1, 2, 3, 4; Off Campus Women's Housing 2, 3, 4, Vice President 4; Westminster Fellowship 1, 2; Kappa Delta Pi 4; College Players 4; College Eye 2, 3, 4; OLD GOLD 2; Purple Arrow 1, 2; Student Counselor 2, 3; Film Club 1, 2. SCHAUDT, GERALD: Slater, P.E. Grandview Junior College. SCHLAMAN, FRIEDA M.: Hampton, Art. Art Club 1; College Chorus 3; SCRA 2, 3; Lawther House Council 2; Baptist Student Center 1, 2, 3, 4; Purple Arrow 1, 2.

SCHOMBURG, WAYNE C.: Latimer, Mathematics. Gamma Delta 1, 2, 3, 4; Lambda Delta Lambda 2, 3, President 3. SCHREPFER, RAY S.: Fort Madison, Junior High. TKE 2, 3, 4. SCHROEDER, BERNARD W.: Ruthven, Industrial Arts. OLD GOLD 3, 4, Art Editor 4; College Eye 3, 4; LSA 3; Waldorf College.

SCHULTZ, DONNA M.: Postville, P.E. Phi Chi Delta 1, 2, 3, 4, Vice President 2; Pi Theta Pi 2, 3, 4, President 3; Inter-Sorority 3, 4, President 4; Chimes 3; Purple Arrow 1, 2; Torch and Tassel 4; Bartlett House Council 1; Student Counselor 3; Lawther House Council 2; P.E. Club 1, 2, 3, 4; Women's Chorus 1; A Cappella Choir 2, 3, 4; IFTA 4; Westminster Fellowship 1, 2, 3, 4. SCOTT, DARRELL L.: Eldora, Music. Phi Sigma Alpha 1, 2, 3, 4, President 4; Band 1, 2, 3, 4; Orchestra 1, 2, 3, 4; MENC 3, 4; Math Club 2, 3, 4. SCOTT, JOHN A.: Cedar Rapids, Business Education. Kappa Delta Pi 3; BEA 3; University of Iowa.

SEEMAN, NORMAN W.: Waterloo, Business Education. Off Campus Men's Union 3, 4, President 4; SLB 3, 4; KYTC 3, 4. SELBY, ARLENE P.: Liscomb, Music. MENC 2, 3; IFTA 1, 2; College Chorus 1, 2; A Cappella 3, 4; Wesley Foundation 2, 3, 4. SHARP, ROBERT E.: Clarion, Industrial Arts. Sigma Tau Gamma 2, 3, 4; "I" Club 3, 4 Industrial Arts Club 3, 4; Seerley House Council 3; IFTA 4; Wrestling 1, 2.

SHELTON, RONALD E.: Fort Dodge, Social Science. Fort Dodge Junior College. SHEPARD, EARL R.: Dunkerton, Social Science. Pi Gamma Mu 3, 4, Vice President 4; Iowa State College. SHIPLEY, WILLIAM R.: Ute, Elementary and Earth Science.

SIMON, DOROTHY M.: Iowa City, Kindergarten-Primary. Newman Club 1, 2, 3, 4; Pi Theta Pi 1, 2, 3, 4; K-P Club 1, 2; KPBA 3, 4; College Eye 1; Library Student Association 2; Student Counselor. SKOG, CLARENCE R.: Keokuk, Social Science. Keokuk College. SMILEY, L. TRAVIS: Cedar Falls, Industrial Arts, Alpha Phi Gamma 2; OLD GOLD 1, 2.

SMIT, SHARON W.: Lennox, S. Dak., Home Economics. Pi Phi Omega 1, 2, 3, 4; Ellen H. Richards 1, 2, 3, 4; Kappa Phi 1, 2, 3, 4; IFTA 4; Young Republicans 4. SMITH, NORMAN H.: Renwick, Science. Alpha Chi Epsilon 2, 3, 4, Vice President 3. SNOOK, LORING F.: Cedar Falls, Business Education. Kappa Delta Pi 3, 4; Pi Omega 3, 4.

SNOWDEN, LEONARD E.: Waterloo, Matematics. Kappa Mu Epsilon 2, 3, 4, Vice President 3; Beta, Beta, Beta 3, 4; Kappa Delta Pi 3, 4. SORENSEN, JEANETTE I.: Algona, Kindergarten-Primary. K-P Club 2; IFTA 2, 3, 4; Kappa Delta Pi 3, 4; KPBA 3, 4, President 4; STALZER, JEANETTE R.: Haverhill, Upper Elementary. Newman Club 3, 4; Marshalltown Junior College.

STEFFEN, JAMES C.: Dyresville, Speech Correction. Lambda Gamma Nu 2; TKE 3, 4; Sigma Alpha Eta 3, 4; Newman Club 4; Baseball 1, 2. STEWART, JAMES M.: Waterloo, Social Science. Alpha Chi Epsilon. STEWART, LARRY R.: Floyd, P.E. "I" Club 4; Lambda Gamma Nu 2; TKE 4.

STOCK, WILLIAM E.: Cedar Falls, Industrial Arts. Kappa Delta Pi 3, 4, Vice President 3: Industrial Arts Club 1, 2, 3, 4, President 4; Sunset Village Council 1, 4. STRACKBEIN, RAY J.: Lowden, Junior High. Chapel Choir 3; Drake University; University of Colorado. STRIKE, MARVIN H.: Cedar Falls. Mathematics.

STRINGER, DUDLEY D.: Lake Mills, Business Education. TKE 2, 3, 4; FBLA 3, 4; Baker Hall House Council 3; IFTA 4. STRUB, RICHARD F.: Merrill, P.E. TKE 1, 2, 3, 4; "I" Club 2, 3, 4. STRUNCK, SHIRLEY A.: Davenport, Kindergarten-Primary. Gamma Delta 1, 2, 3; IFTA 1, 2, 3, 4; KPBA 3, 4.

SULENTIC, MILO N.: Waterloo, Industrial Arts. LSA 1, 2, 3, 4; Industrial Arts Club 2, 3, 4; Kappa Delta Pi 3, 4; IFTA 2, 3, 4; SCRA 3, 4. SWANSON, CAROLEE. Ottumwa, Kindergarten-Primary. K-P Club 1, 2; KPBA 3, 4; Kappa Phi 2, 3, 4; Wesley Foundation 1, 2, 3, 4; IFTA 3, 4; Young Republicans 4. SWEENEY, MILDRED A.: Britt, Elementary. Purple Arrow 2; Kappa Delta Pi 3.

SYHLMAN, WILLIAM D.: Cedar Falls, Business Education. TAYLOR, ROBERT L.: Cedar Falls, Science. "I" Club 2, 3, 4; Phi Sigma Epsilon 1, 2, 3, 4; Beta Beta Beta 3, 4, Vice President 3. TEGELER, ROBERT L. Waterloo, Speech Correction. Sigma Alpha Eta 3.

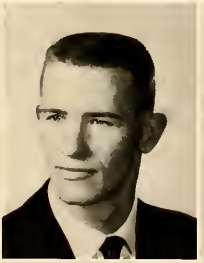

TENNANT, BETTY J.: Chariton, Upper Elementary. Wesley Foundation 4; Inter-Varsity Christian Fellowship 3, 4; Young Republicans 4; Parsons College, Cornell College. TERRY, DALE C.: Cedar Falls, P.E. TGIROS, CONSTANTINE D.: Charles City, P.E. "I" Club 2, 3, 4; Sigma Tau Gamma 1, 2, 3, 4, Vice President 3; Canterbury Club 2, 3, 4, President 2; IFTA 4; Baker House Council 4; Wrestling 2, 4; SCRA 3, 4.

THOMPSON, GAIL I.: Brandon, Kindergarten-Primary. College Chorus 1, 2, 3, 4; Tau Sigma Delta 1, 2, 3, 4; Kappa Phi 2; Senior Counselor 3; IFTA 4; Bartlett House Council 1; Lawther House Council 2. THORDSEN, JERRY L.: Davenport, P.E. "I" Club 1, 2, 3, 4; Chapel Choir 1, 2; Track 1, 2, 3, 4. THORSON, MAURINE O.: Fort Dodge, Junior High, IFTA 4; NEA 4; LAS 3, 4; BAE 4; Fort Dodge Junior College, Augustana College.

TORGERSON, JERALD M.: Northwood, Business Education. TKE 1, 2, 3, 4; Men's Union 2, 3, Vice President 3; FBLA 2, 3, 4; Head Resident 4; Counselor 2, 3, 4. TOWNE, PETER R.: Mason City, P.E. "I" Club 3, 4; Track 1, 2, 3, 4. TRAVIS, RAY M.: Jefferson, Art.

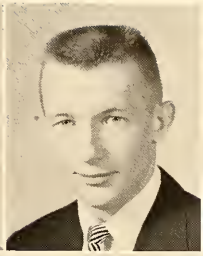

TULLBERG, ROLAND H.: Cedar Falls, Science. Gamma Delta 1, 2, 3, 4, President 3. TURNQUIST, MARILYN: Des Moines, Speech. Speech Activities 1, 2, 3, 4, President 3; Campbell Hall Cabinet 3; SLB 4; College Chorus 2, 3; Women's Chorus 1; Debate 1, 2, 4; Counselor 3; IFTA 1, 3, 4. VAN DEPOL, MARGARET W.: Cedar Falls, Elementary. William Penn College.

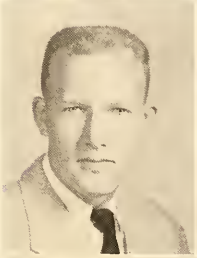

VERBRUGGE, WILLIAM E.: Humboldt, Industrial Arts, Sigma Theta Epsilon 1; College Chorus 1, 2, 3; A Cappella 4; Industrial Arts Club 4; Symphony Orchestra 3; Christian Student Center 2, 3, 4. VONK, CARROLL E.: Lester, Industrial Arts. Industrial Arts Club 3; Drake University; Augustana College. WATANABE, SHIRLEY S.: Lihue, Kauai Hawaii, Kindergarten-Primary. OLD GOLD 3, 4; KPBA 3, 4; K-P Club 1, 2; Alpha Phi Gamma 3, 4; Pi Phi Omega 3, 4; IFTA 4.

WEAVER, DEAN: Dana, P.E. WEST, LOIS G.: Cedar Falls, Business Education. Pi Omega Pi 1, 2; FBLA 4. WESTERGAARD, MARLENE A.: Waterloo, Upper Elementary. IFTA 4; BAE 3, 4.

WETZEL, NORMA J.: Kirkman, Music. Purple Arrow 1, 2; Kappa Delta Pi 3, 4; Sigma Alpha Iota 3, 4; Counselor 3; Mixed Chorus 2; A Cappella Choir 3, 4; MENC 3, 4. WHALEY, GEORGE B.: Monroe, Music. Phi Sigma Alpha 2, 3, 4; Band 1, 2, 3; Orchestra 2, 3, 4; Opera 2, 3 4; A Cappella 2; University of Dubuque. WHANNEL, SHIRLEY M.: Traer, Public Speaking. Delta Sigma Rho 4; Pi Phi Omega 2, 3, 4; Kappa Phi 2, 3, 4; Wesley Foundation 4; Band 1; Jeffersonians 4; College Players 1; Speech Activities Club 2, 3, 4; IFTA 3, 4.

WHITE, KAY: Cedar Falls, Public Speaking. Phi Sigma Phi 1, 2, 3, 4. WHITING, WILLIAM E.: Ruthven, P.E. TKE 2, 3, 4; Baseball 2, 3. WILLIAMS, CRAIG E.: Lime Springs, Business Education. FBLA 2; BEA 1, 2; ISEA 2.

WINTERS, DONALD L.: Fort Dodge, Music. Phi Mu Alpha 3; Fort Dodge Junior College. WISHMAN, MEL S.: Ruthven, P.E. WITHERS, COLBY C.: Webster City, Junior High. IFTA 1, 2; ISEA 1, 2; Webster City Junior College.

WOOD, RICHARD W.: Albia, Social Science. Kappa Delta Pi 3, 4; Pi Gamma Mu 3, 4, President 4; TKE 1, 2, 3, 4; Parsons College. WRIGHT, C. THOMAS: Ogden, Mathematics. Kappa Mu Epsilon 2, 3, 4; Alpha Phi Omega 2, 3, 4; Iowa State College. YOSHINAGA, FUSADO: Honomu, Hawaii, Upper Elementary. IFTA 2; BAE 2, President 2.

Master of Arts

GOSLIN, HARRIET K.: Cedar Falls, Science. Beta, Beta, Beta 1, 2; Iowa State Teachers College B.A. GARCIA, FILICITAN: Ames, Kindergarten-Primary. Maryknoll College B.A. INAMASU, HELEN S.: Kahului, Maui, Hawaii, Upper Elementary. Kappa Delta Pi 3, 4; BAE 2, 3, 4; University of Hawaii; Iowa State Teachers College B.A.

KOEVENIG, JAMES L.: Postville, Biology. University of Iowa B.A. LOGAN, JACKSON L.: Waterloo, Industrial Arts. Kappa Delta Pi 4, Graduate; Epsilon Pi Tau 4, Graduate; Iowa State Teachers College B.A. LONNING, ROGER D.: Waukon, Elementary Administration. Iowa State Teachers College B.A.

LUKEHART, BILL S.: Cedar Falls, Social Science. Sunset Village Council 4, Vice President 4; Webster City Junior College; Iowa State Teachers College B.A. McCORD, E. DARLENE: Dowds, Business Education: IFTA Graduate; BEA Graduate; Iowa Wesleyan B.A.

MELBY, GEORGE M.: Ettrick, Wis., Science. Wisconsin State College B.S. REXROAT, MELVIN E.: Des Moines, Elementary Administration. Simpson College; Iowa State Teachers College B.A. SORENSON, DIANE L.: Spencer, Elementary. Iowa State Teachers College B.A.

STUBBE, JEAN F.: Lake Mills, Business Education. FBLA 3, 4, Vice President 4; Wesley Foundation 3, 4; IFTA 4; Mason City Junior College; Drake University; Iowa State Teachers College B.A. THIES, HELEN B.: Lamoni, English. College Players 3, 4; Press Club 3; Graceland College; Iowa State Teachers College B.A.

VAN WYK, BAREN D.: Marion, New York, Science. Iowa State College B.S. WELTHA, DAVID A.: Roland, School Administration. St. Olaf College B.A. WELTHA, MARGARETJEAN: Humboldt, Business Education. FBLA Graduate; Pi Omega Pi Graduate; Iowa State Teachers College B.A.

Cedar Falls

Waterloo

Advertising

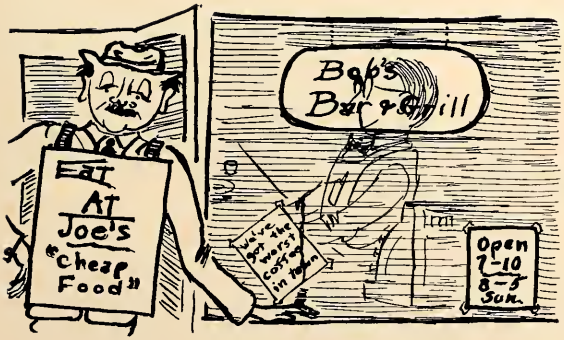

BLACK'S
NEW MEN'S STORE

Waterloo, Iowa

THE MUSIC CORNER

"Everybody's Music Store"

FAST SERVICE FROM ALL PUBLISHERS

West Park and Washington

WATERLOO, IOWA

FINEST IN PHOTOGRAPHY

Graduation Photographers
Wedding Specialists
Family Groups
Child Studies

National Studio

Waterloo

Phone AD 4-4617

President Jewelers

NAT ZEIGER, Gemologist

Where You Pay No More for the
Finest in Diamonds, Watches, Jewelry

IN THE PRESIDENT HOTEL BUILDING

WATERLOO, IOWA

No Extra Charge for Credit

PIGGLY WIGGLY
The Original
SELF SERVICE

NATIONAL BANK
OF WATERLOO

Member of the Federal
Deposit Insurance Corporation

"We Give S & H Green Stamps"

WATERLOO IOWA FALLS
MASON CITY CEDAR FALLS
MARSHALLTOWN CEDAR RAPIDS

JENNY RECORD
CO.

Do a Sound Business With Us!

HI-FI PHONOGRAPHS AND RECORDS

219 West 4th Waterloo, Iowa

It's the Talk of the Town!

NUTRITIOUS
DELICIOUS

The Freshest Thing in Town

ALTSTADT & LANGLAS
BAKING CO.

Waterloo, Iowa

CEDAR FALLS TRUST
AND SAVINGS BANK
Established in 1888
THE OLDEST BANK IN BLACK HAWK CO.

HIEBER
DRUG
CO.

ISRAEL'S
"Your Clothier and Furnisher"
DRESS RIGHT—
You Can't Afford Not to
HARRY N. ISRAEL
207 Main Street
Cedar Falls, Iowa

Complete Drug Stock–
Paints–Cosmetics–Drugs
Hospital Supplies
CO 6-3581 222 MAIN
CEDAR FALLS

Printing
Typewriters
Office Supplies and Equipment
HOLST PRINTING CO.
211 Washington Phone CO 6-0223

The
Old Pottery Shop
FINE CHINA, GLASS
POTTERY AND GIFTS
413 Main Cedar Falls

JOHNSON-CHRISTENSEN CO.
●
Hardware–Heating–Plumbing
●
312 MAIN CEDAR FALLS
We Give Green Stamps

FONG LEE LAUNDRY
116 W. 4th Street
CO 6-4864
Men and Women's Work
Satisfaction Guaranteed!

HURWICH'S

●

500-508 Lafayette Street
WATERLOO

●

Waterloo's Oldest Furniture Store

TENENBAUM'S JEWELRY

WATERLOO AND WAVERLY

WATCHES—DIAMONDS
Engraving Free on Any Purchase
DIAMOND SETTERS AND
GOLDSMITHS

Smartly Dressed Men
Prefer to Shop at
the Store for Young Men

LARRY'S CLOTHES SHOP

310—E. 4TH ST. WATERLOO

THE BOLSER CORPORATION

27th and Main

●

Manufacturers of Truck Flares
and Other Safety Equipment

MARTIN BROS.
Distributing Company

"Northeast Iowa's Leading Restaurant
Equipment and Food Products
Distributor"

Featuring
Equipment and Food Products
for School Lunch Program

1922 Main Cedar Falls, Iowa

BOYSEN'S SHOES

Flats–Sports–Casuals

$3.98 to $6.95

CEDAR FALLS
305 Main

Asquith Jewelry Company

Established in 1894
221 W. Fourth St.
WATERLOO, IOWA

JACOBS' PET SUPPLY

for
Goldfish,
Tropical Fish,
and
All Pet Equipment

Visitors Welcome

2220 COLLEGE CO 6-5324

the most flavorful meats on earth come from out where the tall corn grows.

they're missing from this picture.

don't let them be missing from your table!

TOWNSEND & MERRILL CO.

"The House of Quality"

LUMBER—MILLWORK—COAL

Lon Gleason, Mgr.

PHONE: CO 6-3561 602 MAIN ST.

CEDAR FALLS, IOWA

World's Largest Producer of Rotary Pumps

VIKING PUMP CO.

CEDAR FALLS, IOWA

BROWN'S STANDARD SERVICE

2004 College

Cedar Falls

GENE'S D-X

Service

–Offers–

Generators and Starters
Experienced Tune-Ups
Brake Work
All D-X Products

GENE CANTY, PROPRIETOR

22nd and College CO 6-9910

Buy a Portable Typewriter Now!
Use It the Rest of Your Life!

ALL POPULAR MAKES

EASY PAYMENT PLANS

LATTA'S

Complete Outfitters for School and Office

3 STORES TO SERVE YOU

909 W. 23rd CEDAR FALLS

2218 S. Main CEDAR FALLS

521 Lafayette WATERLOO

FIRESTONE HOME AND AUTO SUPPLIES

S. & H. FIRESTONE

R. A. Steffensmeier L. A. Holmstrom

219-221 MAIN CO 6-2661

CEDAR FALLS, IOWA

82 Years—Established 1874

"BANCROFT'S"

Flower Shop and Greenhouse

CO 6-3521 416 W. 12th

OWNER: MARION BANCROFT

KY7C

THE STUDENT VOICE OF ISTC

BUY YOUR
1958

OLD GOLD
NOW!

SULLIVAN'S
FLOWERS

Cedar Falls' Newest Florist

WALTER J. KRAFKA

108 East 2nd Street CO 6-9402

You're Sure
WHEN YOU CHOOSE
A KEEPSAKE!

Keepsake
DIAMOND RINGS

REPLACEMENT OR REFUND OF MONEY
Guaranteed by
Good Housekeeping
IF NOT AS ADVERTISED THEREIN

LADY DIANA $225.00
Also $350 and 500
Wedding Ring $125.00

For your lifetime assurance, Keepsake Diamond Rings are permanently registered and *guaranteed perfect* by Keepsake, Good Housekeeping and this store.

Look for the name Keepsake in the ring

EASY
CREDIT
TERMS

Rings enlarged to show details
Prices include Federal Tax

COLLEGE HILL JEWELER
Walt Merrill, Jr.
CEDAR FALLS, IOWA
Phone CO 6-2555

WHERE SERVICE SELLS
AND QUALITY TELLS

Flattop Special
SIMCOX BARBER SHOP

1109 South St. Waterloo, Iowa

Better Because It's Faster
Faster Because It's Better

LICENSED
Lustre-Sheen
PROCESS
quality controlled cleaning

TRIANGLE
•LAUNDERERS
•CLEANERS
•FURRIERS

COLFAX 6-9313 2209 COLLEGE ST.

TAYLOR PUBLISHING CO.

Dallas, Texas

Topical Index

A

A Cappella Choir 132
Activities 104-149
Administration 28-55
Advertising 286-295
Alpha Beta Alpha 220
Alpha Chi Epsilon 254
Alpha Phi Gamma 204
Alpha Phi Omega 221
Art Club 222
Art Department 42
Associated Women Students 110
Association of Men's Residence Halls 119
Athletics 150-185
Auction 102

B

Bachelor of Arts Degrees 258-284
Baptist Student Center 191
Bartlett Hall 124-125
Baseball 172-175
Basketball 160-165
Beta Alpha Epsilon 223
Beta Beta Beta 205
Board of Control of Student Broadcasting Association 138
Board of Control of Student Publications 138
Board of Regents 41
Buildings and Plant 33
Business Education Department 43

C

Campbell Hall 128-129
Campus 4-H Club 224
Canterbury Club 196
Chapel Choir 131
Chimes 206
Christian Fellowship 193
Christmas Activities 86-87
College Chorus 132
College Court 131
College Eye 144-146
College Players 225
College Relations 40
Communications 138-149
Concert Band 135
Councils 114-118
Counselors 112-113

D

Dad's Day 74
Delta Delta Phi 245
Delta Sigma Rho 207

E

Education and Psychology Department 44
Elementa Ki 226
Ellen H. Richards Club 227

F

Faculty Senate 41
Fall 70-80
Fall Convocation 80
Fall Lecture Concerts 79
Fall Play 78
Field Services 34-35
Final Fling 67
Football 152-159
Future Business Leaders of America 228

G

Gamma Delta 199
Golf 182-183
Graduates 258-285
Greek Week 58
Gridiron Dinner 62

H

Hawaiian Club 229
Head Residents 119
Home Economics Department 45
Homecoming 75-77
Honor Organizations 204-219
Honors Convocation 66

I

"I" Club 187
Industrial Arts Club 231
Industrial Arts Department 46
Instruction and Research 36-37
Interest Organizations 220-243
Interfraternity Council 244
International Relations Club 230
Intersorority Council 244
Inter-Varsity Christian Fellowship 197
Intramurals 184-185
Iowa Future Teachers Association 232

J

Jazz Concert 82-83
Jeffersonian Club 233

K

Kappa Delta Pi 208
Kappa Mu Epsilon 209
Kappa Phi 201

Kappa Pi 210
Kappa Pi Beta Alpha 234
Kappa Theta Psi 243
Ki Prima Ki 235
KYTC 147-149

L

Languages, Speech, and Literature Department 47
Lawther Hall 126-127
Library and Library Science Department 48
Lutheran Students Association 198

M

Marching Band 136
Marlins 236
Master of Arts Degrees 284-285
Mathematics Club 237
Mathematics Department 49
Men's Union 111
Mother's Day 63
Music 132-137
Music Department 50
Music Educators National Conference 238

N

Newman Club 192
Nu Sigma Phi 247

O

Off-Campus Women 116
OLD GOLD 139-142
OLD GOLD Contest Winners 92-100
OLD GOLD Dance 101
OLD GOLD Elections 91
OLD GOLD Pageant 84-85
Opera 89
Orchesis 239
Orchestra 134
Organizations 188-259
Orientation 70-73

P

Pep Council 186
Phi Chi Delta 203
Phi Mu Alpha Sinfonia 211
Phi Sigma Epsilon 255
Phi Sigma Phi 248
Physical Education Club 240
Physical Education for Men 51
Physical Education for Women 52
Pi Gamma Mu 212
Pi Omega Pi 213
Pi Phi Omega 249
Pi Tau Phi 250
Pi Theta Pi 251
Plymouth Club 194
Presidents' Dinner 81
Purple Arrow 214
Purple Key 108-109

R

Relays Queen 60
Religion-in-Life Week 88
Religious Organizations 190-203
Residences 112-131

S

Science Department 53
Seerley-Baker Hall 120-121
Sigma Alpha Eta 215
Sigma Alpha Iota 216
Sigma Eta Chi 195
Sigma Tau Gamma 256
Sigma Theta Epsilon 200
Social Organizations 244-257
Social Science Department 54
Social Science Honors 212
Speech Activities Club 241
Spring 58-67
Spring Formal 65
Spring Lecture Concerts 59
Spring Play 61
Stadium Hall 122-123
Student Council of Religious Activities 190
Student Government 106-111
Student League Board 106-107
Student Personnel 38-39
Student Teaching 18-27
Summer 68-69
Sunset Village 130

T

Tau Kappa Epsilon 250
Tau Sigma Delta 252
Teaching Department 55
Tennis 180-181
The College 7-17
The Year 56-103
Theta Alpha Phi 217
Theta Epsilon 191
Theta Gamma Nu 253
Theta Theta Epsilon 218
Torch and Tassel 219
Track 176-179

W

Wesley Foundation 200
Westminster Fellowship 202
Winter 86-103
Winter "I" Queen 102
Winter Lecture Concerts 103
Winter Play 90
Women's Day 64
Women's Chorus 133
Women's Recreation Association 242
Wrestling 166-171

Y

Young Republicans 243

Faculty Index

—A—

Adams, Georgia, 55
Adkins, Julia, 49
Adney, Verna J.
Adrian, Robert, 44
Aldrich, John F.
Allegre, Charles F., 53, 205
Anderson, Lucile E., 55
Anderson, Wallace L., 47, 138
Arey, Amy F., 44
Aurand, Wayne

—B—

Bailey, James L., 33, 41, 138
Bakken, Alice, 55
Barker, Olive L., 50
Barnes, Alfred A., 44
Barrett, Jane, 55
Barron, James, 43
Baum, Russell N., 50, 89
Baumgart, Norbert K., 35
Beard, Marshall R., 36, 37, 41, 208
Bebb, Randall R.
Beckman, Mary Green
Bell, Mary, 52, 240
Belson, Beverly, 124
Bender, Paul F., 38, 41, 81
Bernhard, Harold E., 39, 47, 190
Bickers, John, 40, 62, 140, 142
Birkhead, Jane, 50, 89, 216
Bishop, Clifford L., 41, 44
Blackman, Mildred R., 55
Blanford, James T., 41, 43, 256
Blanford, Mary E., 43
Bluhm, David, 47, 132
Bock, Emil W., 50, 136
Boehlje, Esther, 44
Bontz, Emily Jean, 41, 52, 240
Brimm, Robert P., 55
Brown, Helen
Brown, Mabel
Brune, Dorothy, 237
Brune, Irvin, 49, 209
Buckingham, Lena, 45
Budensiek, Harold
Bultena, Louis
Burns, Joseph, 50
Buswell, Margaret, 44, 235
Butterworth, Mary Alice

—C—

Cable, E. J., 53
Campbell, Clara Evelyn, 55
Campbell, Marjorie D., 42
Clark, James R., 51, 183
Clay, James, 47, 78, 217, 225
Conklin, Suzanne, 50
Cowley, John P., 47
Cram, Fred, 48
Crumley, Richard, 49, 209, 237
Curtis, Dwight K., 55, 208

—D—

Dankleff, Richard, 47
Davids, Arlene
Davis, Robert, 35, 47, 207
Dee, William L. J., 41, 54
De Hoff, Bernard C., 47, 144
Dekock, Walter, 44
Delafield, David D., 42
Delong, Beverly, 40, 204
Denny, E. C., 44
Dickenson, Arthur, 51, 178, 179
Dieterich, Mary, 41, 48
Divelbess, Margaret, 55
Doehring, Dorothy, 55
Dohrman, Henry T., 54
Dolan, Rose Marie, 55
Douglas, L. V., 43, 213
Dowell, Virgil, 53, 205
Dreier, William H.

—E—

Ehresman, Irene A.
Emmons, Ardith L., 55

—F—

Fahrney, Ralph R., 54
Finegan, Don G., 210
Fink, Merrill F., 36
Flowers, Richard, 47, 241
Forest, Louise Turner, 47
Fossum, Ernest C., 47, 215
Fowler, Clayton, 41, 42
Fowler, H. Seymour, 53
Fox, Josef, 47
Fred, Bernhart, 136
French, Valient D., 39

—G—

Gable, Theresa
Getchell, R. W., 53
Gibb, Glenadine, 49
Gilloley, Laura K., 55
Gjerde, Waldemar
Gogel, Kenneth, 42
Goggin, Leo P., 47
Gohman, Walter J.
Grant, Martin L., 53
Guillaume, Harry G., 42
Gullickson, Agnes, 55
Gutknecht, June

—H—

Hake, H. V., 35, 84, 138, 147
Hall, Ruth E., 45
Hamilton, E. W., 49
Hampton, Nellie, 44
Hanawalt, Mary Wheat
Hansen, Russell
Hanson, Frances F., 44
Happ, William P.
Harper, Corinne D., 55
Harris, Lyman H. Jr., 54
Hartwell, Frank C.
Haskell, Ralph, 42
Hearst, James S., 47
Helff, Bernice, 55
Henze, Arthur, 44
Herrold, Clifford, 42, 107, 210
Hill, Frank W., 50, 136
Hoffman, Carolyn
Holliday, Olive J., 45, 218
Holmberg, Marjorie B.
Holmes, George H., 40, 138
Holst, Harald B., 50, 89
Holvik, Karl M., 136, 137
Hosier, Max
Howard, Donald F., 37, 41, 66
Howe, Marvin, 50
Hult, Esther, 44
Humphrey, Katherine, 43, 213
Hutcheson, Ruth, 55

—I—

Immerzeel, George, 55
Iverson, Marjorie, 50, 136

—J—

Jackson, Mary Ann
Jacobson, Bernard, 44
Jennings, Philip C., 33, 208
Jensen, Verner, 53
Jewell, Ross M., 47
Jones, Darrell G., 43, 213, 228
Jones, Howard V., 54, 81, 86, 212, 254

—K—

Kacere, Joan, 42
Kasiske, Florence M., 55
Katter, Nafe E., 47
Keefe, Leonard J., 43
Kelso, Paul C., 39
Kennedy, David E., 50
Kercheval, James W., 41, 53
Knight, Kieth, 48
Knutson, Howard T., 44, 232
Koehring, Dorothy May
Koll, William, 51, 167, 170, 181
Kurahara, Ted, 42

—L—

Lacey, Richard J., 53
Lamke, Tom, 36, 41
Lang, William C., 54, 212
Langemo, Amanda, 47
Lantz, C. W., 53
La Rue, James, 46, 231
Latham, William P., 50, 136
Lattin, Richard T., 41, 55
Lawton, Charlotte, 47
Lawton, Milo, 35

Leavitt, Charles T.
Lebeda, Agnes, 43, 213
Lee, Verlin W., 53
Lindeman, Myrna
Looby, Arthur, 44
Lott, Fred W. Jr., 49, 209, 237
Lynch, Herbert Lewis
Lyon, Howard, 53
Lyons, Edwards, 51, 187

—M—

Mahon, Ruth
Mantor, Edna, 55
Margulies, Herbert F., 54
Maricle, William D.
Martin, Raymond, 55
Martindale, Frank E., 44
Matala, Dorothy Miller, 53
Matala, Raymond E., 46, 138
Matheson, Charles, 211
Mauck, R. Jane, 50, 132
Maucker, J. William, 30, 31, 41, 60, 66, 77, 80 81, 86, 208
Maurer, Edwin J., 47, 233
Maxwell, Jvonne L., 50
Mazula, Peter M., 55
McBrair, Marion, 38, 107, 116, 219
McBride, Eleanor, 55
McCarthy, Phyllis
McCollum, Clifford G., 53
McCusker, Lauretta G., 48
McDavitt, Elaine E., 47, 217
McIntire, Robert, 111, 112, 122
McLeod, Ada
Mendenhall, L. L., 51
Merritt, Eleonor, 247
Middleton, Caryl A., 55, 197
Miller, Edna O., 47
Mohn, Mardelle L., 55, 186
Moon, Alfred C.
Moon, Dorothy L., 52, 240
Mork, Vernon N.
Morley, Harry T., 111, 112, 119, 244
Mullins, Evelyn J., 48

—N—

Nelsen, Nova, 55
Nelson, Herman, 53
Nelson, Martin J., 32, 81
Nielsen, Ross A., 55
Noe, Roberta
Noonan, Eileen F., 48

—P—

Page, John, 42, 222
Palmer, Harold G., 46
Parisho, John R.
Patten, George, 53
Paulson, Robert L.
Pendergraft, Daryl, 34, 128, 208
Phillips, Cecil K.
Plaehn, Erma B., 41, 107
Plummer, John, 46
Poage, George R., 54
Poppy, Willard J., 53, 136
Posson, Shirley, 52, 240, 242
Potter, Albert A., 55
Potter, Jeanette, 52, 240
Przychodzin, Joe, 55

—R—

Ramsay, Virginia, 52, 240
Redner, Arthur, 50, 107, 136, 200, 238
Reed, Howard O., 46, 231
Renaud, Ruth, 116, 128
Reninger, H. W., 47
Rhum, Gordon J., 44
Riebe, H. A.
Robinson, George C., 54
Rod, Donald O., 37, 48
Roenigk, William, 43
Rogers, Robert A., 53
Roth, Betts Ann, 44, 214
Ruman, Edward L., 55
Russell, Myron, 50, 80, 86, 136

—S—

Sage, Leland L., 54
Samson, Harland E., 43
Sanders, Dean, 50
Sauer, Pauline, 53
Schaefer, Josef, 47
Schilder, Louis O.
Schlemmer, Marilyn, 55
Schlicher, Raymond, 34
Schmitt, Mary Margaret, 55
Schneider, Melvin F., 55
Schneider, Naomi, 55
Schools, Marshall
Schraemeyer, Constance, 222
Schurrer, Augusta L., 49, 107, 196, 209, 237
Selah, Ruth
Shantz, Hermione, 126
Shefte, Lois E., 55
Shepherd, Gene
Shirley, Gerald, 42
Shores, Edna Anderson, 45, 218
Short, Thelma, 52
Silvey, Herbert M., 36
Silvey, Ina Mae Mrs., 49
Silvey, Wray, 232
Skittery, Josephine, 52
Smith, Ernestine L., 53
Smith, Francis E., 47
Smith, M. B., 47
Smith, Paul Roland, 42
Sonstegard, Manford
Sparrow, Julia, 44
Stageberg, Norman C., 47
Starbeck, Clyde L., 51, 153, 155, 158
Steininger, Earl W.
Stokstad, Lloyd J.
Stone, Myrtle M., 55
Struble, Marguirette May
Stuart, John, 47
Sutherland, Elisabeth, 45, 218
Swatts, Robert, 55
Swota, Andrew

—T—

Talbott, Nathan M., 54
Taylor, Loren F., 47
Thompson, Howard J., 54, 207
Thompson, M. R., 54
Thompson, Oscar E., 44, 208, 223
Thompson, Thomas H., 47
Thorne, Edward J., 47, 241
Tietz, Elsie
Trimble, Harold, 49, 209, 231
Tulasiewicz, Jan Bruno, 54
Turner, Eulalie, 55

—V—

Vander Beek, Howard, 55
Van Deusen, Jayne, 124
Van Engen, Henry, 49, 237
Van Ness, Grace
Voelker, Gertrude, 48

—W—

Wagner, Guy W.
Wagner, Lillian R., 47, 207, 241
Wagner, Willis H., 46
Waller, Evelyn
Walter, Mildred M.
Wendelberg, Norma, 50
Whisner, David, 50, 136
Whitford, Lawrence W., 51, 173
Wikstrom, Thomas, 136
Wilcox, M. J., 44
Williams, J. David, 47, 215
Wilmarth, Alta L.
Wilson, Leland L., 53
Wine, George, 40
Wineke, Dorothy E., 55
Winier, Leonard, 53
Winsberg, Shirley, 52, 240
Witham, James, 51, 162
Wohl, Edward L.
Wohl, Harold
Wood, Stanley G., 47, 61, 69, 77, 217, 225
Woodcock, Bertram L., 44
Worley, George, 53
Wright, Lawrence S., 46

—Y—

Yager, Barbara, 52, 206, 236
Yeager, Emily J., 45, 218

—Z—

Zintz, Miles V.

Student Index

A

Abbas, Mary Ann, Geneva, 214, 235
Abbe, Opal Thompson, Waterloo
Abbott, Harold Lee, Conesville
Abbott, Janice Claire, Hawkeye
Abbott, Joan Kay, Vinton, 114, 240
Abbott, Marilyn Joyce, Ames
Abe, Ruth Mieko, Paia Maui, Hawaii, 223, 226, 229
Abel, Ruth Ann, La Porte City
Adams, Alphy May, Newton, 132, 216, 238
Adams, Charles Willard, Des Moines, 147
Adams, Donald Van, Liscomb, 106, 108, 112, 119, 256, 260
Adams, Janice Kay, Waterloo
Adams, Joan Mildred, Waterloo, 107, 113, 116, 248
Adams, Larry Eli, Marble Rock
Adams, Rosemary Estell, Ames
Adams, Stanley H., Waterloo
Adamson, Janet Temple, Cedar Falls, 90, 91, 94, 95, 194, 225, 239, 251
Adkins, Donald Gene, Cedar Falls
Adkins, Geraldine Anne, Grinnell
Aegler, Darlene Frances, Cresco
Aelmans, Harrison Henry, Cedar Falls
Ahart, Mary Ann, Ames, 192
Ahmann, Roger Dale, Hawarden
Ahnen, William Dean, Orient, 255
Ahrens, Margaret Ann, Washington, 115, 124
Aidinger, Shirley Ann, Iowa Falls
Ainslie, James Edward, Cherokee
Akana, Henry Kalani, Paia Maue, Hawaii
Akkerman, Donald Dale, Cedar Falls, 131, 153
Albaugh, Sandra Kay, Mason City
Alberts, Lyle Kenneth, Grundy Center
Albright, Charles David, Waterloo
Alcorn, Jane Claire, Underwood, 139, 198
Aldrich, Bertha Lou, Waukee, 132, 193
Aldrich, Nancy Kay, Waukee, 193, 226
Allbee, Martha Marie, Cedar Falls, 132, 202
Allee, Grant Kosnar, Waterloo
Allen, Annette Caroline, Hazleton, 108, 208, 260
Allen, Gene T. W., Waterloo, 136
Allen, John Fredrick, Ames, 256, 260
Allen, Nancy States, Cedar Falls
Allen, Orville Lee, Cedar Falls
Aller, Merlin Eugene, Keota, 177, 187, 257, 260
Allison, Judith Rae, Charles City, 236
Alsager, Doris Ann, Radcliffe, 235
Amble, David John, Waterloo
Ambrose, Mary Virginia, Woodbine
Ambrosy, Galen Joseph, Waterloo
Amesbury, Jane Maree, Titonka, 201, 243
Amfahr, James Bernard, Jesup, 177
Ammeter, Gary Lee, Coggon, 132, 202
Anders, Dean Arthur, Cedar Falls
Anders, Duane Charles, Cedar Falls
Anderson, Beverly Jean, Walker, 208, 223, 244, 250, 260
Andersen, Darlyne Anne, Cedar Falls
Andersen, Phillip Rube, Cedar Falls
Anderson, Bradley, George, Parkersburg, 231, 260
Anderson, Carl Henry, Spirit Lake
Anderson, Donald Jerome, Emmons, Minnesota
Anderson, J. Howard, Waterloo
Anderson, John Dennis, Thompson
Anderson, Judith Elaine, Rembrandt
Anderson, Leona Marie, Thompson, 198
Anderson, Margot Marie, Cedar Rapids
Anderson, Marilyn Lee, Sperry
Anderson, Phyllis Elaine, Crawfordsville, 208, 246, 260
Anderson, Richard Elton, Spirit Lake
Anderson, Tracy Eugene, Cherokee
Anderson, Wayne Dennis, Floyd
Andrew, Earl Edwin, Grand River, 260
Andrew, Ronald Lynn, Waterloo
Andrews, Ronald Vernon, Waterloo
Angel, Donald Dean, La Porte City
Angell, Clifford, Albia, 256
Angell, Janet Elaine, Delhi, 117, 235
Ankrum, Mary Lou, Ames, 134, 201
Annable, Gail Elizabeth, Des Moines, 113, 251
Antone, Carol Louree, Manning, 199
Antone, Joseph Albert, Iowa City, 170, 231
Appleby, Elaine Cather, Monticello, 115, 134, 238
Archer, Keith Andrew, Glidden
Arends, Alan Berkley, Cedar Falls, 187, 260
Arends, Richard Roger, Hansell, 135, 136, 210, 211, 260
Arends, Ruth Ann, Hansell, 134
Arends, Sherman Paul, Williams
Armentrout, Lois Ann, Spirit Lake, 226
Armstrong, Chloe, Waterloo
Armstrong, Janice Kaye, Cedar Falls
Armstrong, Jerry Boyd, Forest City
Armstrong, Roger Dean, Cedar Falls
Arnett, John Raymond, La Porte City
Arnold, James Karl, Marshalltown
Arp, Larry W., Toledo
Asche, Carol Wayne, Titonka
Aschim, Cheryl Janann, Ridgeway
Aschim, Marilyn Louise, Ridgeway
Ashline, William George, Waukon
Astor, Gary Lee, Arlington
Atkins, Betty Jean, Waterloo
Atkinson, Carol Lynn, Emmetsburg, 201
Auld, Ina Elizabeth, Cedar Falls
Aves, Arline Bernice, Waverly
Aves, Verjean, Melbourne
Axon, Mary Jane, Goldfield

B

Baade, Jacqueline Kay, West, Union
Baarson, Anna Wicks, Cedar Falls
Backhaus, Margie Lee, Manly, 226
Badgley, Clark Dean, Estherville
Baeth, Harold Louis, 260
Baetke, Ellen Salen, Waverly
Bagley, Richard Allen, Fort Madison
Bahndorf, Mary Ellen, Amana, 260
Bahnsen, Betty Jane, Wyoming, 198
Bahrenfuss, Benjamin K., Cedar Falls, 260
Baier, David Paul, Sumner
Bailey, Mardene Hartin, Cedar Rapids
Bailey, Richard Lloyd, Cedar Falls, 231, 260
Bails, Mary Ellen, Stanwood
Bain, Richard Ross, Des Moines, 170
Bainter, Veola, Cedar Rapids, 225
Baker, Dale Floyd, Waterloo
Baker, John Franklin, Waterloo
Baker, LaVerne Russell, Cedar Falls
Baker, Margaret Lucille, Washington
Baker, Vita Marie, Cedar Falls
Bakken, Terry Dale, Rutland, 200, 208, 213, 260
Baldwin, Deanna June, Panora
Baldwin, Ruth Heanine, Clarence, 134
Bales, Alice Elizabeth, Parkersburg
Balk, Daniel Lee, Dedham
Ball, Dale Dean, Cedar Falls
Ball, Nancy Kay, Tipton
Ball, Raymond Robert, Cedar Falls, 261
Ballenger, Robert George, Jesup
Ballou, Lowell Dean, Independence, 137
Balsley, Roger Lee, Webster City
Baltes, Robert Joseph, New Hampton
Bancks, Mary Ann, Muscatine, 234, 243, 245
Bang, Darwin Monroe, Lake Mills, 197
Banks, Patricia Ann, Winterset, 102
Banks, Robert Lee, Cedar Falls
Barber, Arnold Eugene, Cedar Falls
Bare, Keith Leslie, Independence
Barger, Marie Deloris, Osceola, 2, 108, 139, 141, 142, 193, 213, 219, 228, 247, 261
Barker, B. Jayne, Davenport, 147
Barker, Edwin K., Indianola
Barker, Robert Bruce, Lime Springs
Barker, William Henry, Lime Springs
Barlow, Darlene Joan, Schaller, 199
Barnett, Donnie Gene, Waterloo
Barnett, Mary Lavon, Cedar Falls, 240
Barr, Donald Dean, Cedar Falls, 261
Barr, Iola Smith, Cedar Falls
Barrer, Mary Elizabeth, Hudson, 134, 192
Barrett, Jane Scanlon, Waterloo
Barrett, Janice Lavon, Grand Junction
Barrick, Hoyt Leroy, Wapello
Barringer, Fern Aletha, Ruthven, 235
Bartachek, Karen JoAnn, Belle Plaine, 135, 136, 137
Barth, Shirley Jean, Des Moines, 114, 236
Bartine, Jon Cyrus, Clemons
Bartleson, Thomas, Forest City
Barton, Rebecca Ann, Mediapolis
Bass, Harold Ray, Waterloo
Bass, Kay Leona, New Hartford
Bauder, Marjorie Mae, Hawarden
Bauer, Norman Jean, North English, 139
Bauer, William Henry, North English
Bauman, Bradley Dale, Rock Valley, 173, 187, 261
Baumann, Edwin Kenneth, Madison Wisconsin
Baumgart, Norbert Karl, State Center
Baumgartner, Floy, Clear Lake
Bausch, Janet Eileen, Cedar Rapids, 132, 136, 238
Beal, Raymond Edward, Cedar Falls, 153, 261

Beals, Ellen Jane, Newton, 113, 236, 242, 240, 253
Beare, Lorraine Kelly, Waterloo
Beatty, Blair Benson, Guttenberg
Beaupain, Shirley Mae, Hubbard, 261
Beaver, Marian Elaine, Fenton
Beck, Sheryl Elaine, Guthrie Center
Becvar, Donald Ray, Colo
Beener, Robert Harry, Waterloo
Beeson, Bernice Ruth, Earlham, 235
Beeson, Pauline Belle, Earlham
Behrens, Glenn William, Waucoma
Behrens, Milton Ronald, Grundy Center
Beinke, James Lee, Cedar Falls, 135, 136, 137
Belden, Leland K., Cedar Falls, 132, 261
Bell, Delores Lee, Fertile, 132, 197, 214
Bell, Joan Pauline, Marshalltown, 208, 232, 240, 261
Bell, Mary Monroe, Ponca, Nebraska, 240
Bell, William Le Roy, Cedar Falls, 177
Bellizzi, Nick Joseph, Des Moines
Bemiss, Kathleen Marie, West Union
Benbow, Virginia Anne, Green Mountain, 113, 194, 195, 214
Bender, Bette, Janalee, Monticello, 134, 238
Bender, David Fredrick, Waterloo
Bender, Judy Corinne, Elkader
Bendickson, Donna Mae, Hanlontown
Benfer, Beverly Ann, Independence
Benjamin, James Madison, Waterloo
Benjamin, Keith, Waterloo
Benjamin, Sharon Jo, Winterset, 136, 190, 222, 253
Benjegerdes, Ruth, Postville
Bennett, Kathleen, Harvey
Bennett, Leonard Eugene, Waterloo
Benning, Maxine Evlyn, Ackley
Benser, John Milo, Mason City, 225, 254, 261
Benson, L. Dovanon, Cedar Falls
Benson, Lavon Ann, Fort Dodge, 208, 223, 225, 261
Bentley, Kay Louise, Marathon, 201
Bentrott, Joyce Marlene, Clarence, 133
Benz, Lucille Rose, Lawley
Berg, Marvin Lorimer, Dayton
Berger, Janet Ellyn, Champaign, 137, 200, 238
Berges, Ruth Elaine, Iowa Falls
Bergh, Evelyn Ann, Wayland, 201
Bergmann, Maxine Irene, Hampton, 236
Bergstrom, Waneeta, Pocahontas, 248
Berka, Rose Mary, Colo, 134
Berkler, Carol Sue, Cherokee, 202, 203
Bernhard, Judith Cathe, Cedar Falls
Berry, Florence, Lucille, Albia
Berry, Jack Lee, Denmark
Berry, James Richard, Churdan, 173
Berry, Kenneth Russell, Des Moines, 132, 261
Berry, Lloyd Harvey, Cedar Falls
Berryman, John Vern, Dodgeville, Wisconsin
Bertelson, Judith, Missouri Valley, 236
Besh, Joyce Bliven, Cedar Falls 116
Bessman, Donald E., Wellsburg
Beuter, David Anthony, Solon, 62, 90, 112, 138, 217, 225, 261
Beyer, Judith Ann, Buffalo Center, 115
Beyer, Karl Keith, Epworth, 257
Bice, Gregory Alfred, Missouri Valley
Bienfang, Homer Creigh, Cedar Falls
Bienfang, Rochelle, Cedar Falls
Bienlien, William, Holstein
Bingaman, Collene Mae, Waterloo
Bird, Dale Ivan, Woden
Bird, Irma Margaret, Woden
Birkenholtz, Grace, Iowa City, 113
Bisbee, Dianne Elaine, Cedar Falls, 201
Bistricky, Mildred Lou, Fairfax, 134
Biwer, Mary Ann, Elma, 192, 205, 261
Bjorklund, Lorimer, Cedar Falls, 231
Black, Ronald Dean, Independence
Blaess, Elaine Arlene, Boone
Blake, William Eric, Cedar Falls
Blake, William Robert, Shell Rock, 200, 241
Blakeley, Joseph Wayne, Salem
Blaker, Larry Grant, Cedar Falls
Blandau, Howard, Eldora
Blankenship, Nancy Kay, Eagle Grove
Blankenship, Ralph, Waterloo, 136
Blessington, Joan, Charles City
Blietz, Raymond Edward, New Hampton
Block, Kay JoAnn, Storm Lake, 134, 202
Blum, Sheila Joanne, Terril, 134
Blumer, Marlene Marie, Klemme, 201, 226
Blumhagen, M. Elaine, Burnside
Boardsen, Danny Raymond, Clinton
Boatman, Evan Stanley, Knoxville
Bock, Marlis Joan, Maquoketa, 114, 250
Bockhaus, Rosella Mae, Frederika
Bodenstein, Virginia M., Waterloo
Boehnke, Virginia Rae, Garner
Boelman, Ben Jr., Aplington, 132, 261
Boesen, Claudia Ann, Waterloo
Bogard, Dolores Ann, Marshalltown, 240, 242
Bohan, John Leo, Primghar
Bolin, James Edward, Cedar Falls
Boll, Judith Lee, Cladbrook, 227
Boller, Francis Richard, Waterloo
Bond, John Lowell, Cedar Falls
Bonesteel, Daisy Marie, Wyoming
Bonsall, Duane Eugene, Cedar Falls
Boom, Kent Francis, Aredale
Boone, Patricia Ann, Cedar Falls, 132
Bordwell, Cheryl Lorra, Belle Plaine, 197
Borland, Glen David, Primghar, 255
Bottorff, Mary Lou, Packwood, 190, 191, 197, 218, 243, 248, 261
Bottorff, Ralph, Harcourt
Boughton, John Maynard, Waterloo
Boulton, Gerald, Mount Union
Bowman, Leah Jo, Ames
Bowman, Phyllis Elaine, Webster City, 115, 233
Boyd, Aileen Kaye, Mason City
Boyd, Daniel Strickler, Cedar Falls, 222, 262
Boyd, David Michael, Waterloo
Boyer, Judith Jane, Sioux City, 201
Brackin, Mary Frances, Elgin, 143, 147, 248
Braden, Carole Diane, Winthrop
Braden, Donald Eugene, Waterloo, 215
Bradley, Barbara Jean, Centerville, 115, 132, 134, 193
Bradley, Gerald Thomas, Sergeant Bluff, 91, 192
Bradley, Myrna, Strawberry Point, 133, 198, 238
Bramer, Beverly Ann, Harlan, 133
Brammer, Edgar August, Cedar Falls
Branam, Judith Anne, Earlham, 133, 214
Brandhorst, Audrey Mae, Hudson
Brandhorst, Charles, Cedar Falls
Branson, Clare Elaine, Algona
Bratland, Elaine Joyce, Bode
Bravener, Sandra Lea, Fredericksburg, 133, 135, 137, 195
Brayton, Julia Kay, Algona, 135
Breckenridge, Janice, Kellogg
Breckenridge, Sandra S., Clarion, 236
Breneman, Darrell, Lowden
Bricker, Sandra Jean, Des Moines, 90, 91, 94, 95, 147
Brickner, John Richard, Teaneck, New Jersey, 262
Bridges, Kenneth Lee, Plainfield, 191
Bridges, Roger Dean, Plainfield, 117, 191
Brighi, Robert Joseph, Cedar Falls, 262
Bright, Jimmy Dale, Cedar Falls
Bringolf, John Francis, Mason City, 262
Brink, Constance Lee, Sioux City, 110, 206
Brinker, Malcolm, Auburn, 257
Brinkley, Brenda Beneke, Cedar Rapids, 262
Brinkley, Ronald Eldon, Des Moines, 153, 154, 159, 187, 262
Britt, Glenn Austin, Cedar Falls
Britton, Marcia Ruth, Soldier, 132
Brock, David L., Waterloo
Brockmann, Deanna Lee, Walcott, 240
Brocka, Emma Susan, Cedar Falls
Brocker, Donald Harold, Plymouth
Brockmeyer, Roger Lyle, Earlville, 132, 200, 228, 237
Brockmeyer, Ronald K., Strawberry Point
Brockschink, Nancy M., Norway
Brody, Joseph Leo, Cedar Falls
Brody, Una Belle, Waterloo
Broghammer, Carolyn, West Union, 238
Brokken, Sonja Marie, Fairfield
Brooks, Bob Kay, Garner, 153, 257
Brooks, David Gary, Waterloo
Brooks, Donald Dean, La Porte City
Broshar, Harvey John, Waterloo
Brosz, Wilmer Chester, Waterloo
Brousard, William Lynn, Cedar Rapids
Brown, Donald Roger, Davenport
Brown, Dorothy King, Waterloo
Brown, Elizabeth Francis, Oelwein
Brown, Gayle Ann, Cedar Falls
Brown, Gretchen L., Cedar Falls
Brown, Janice Marie, Postville, 132, 135
Brown, Karen Irene, Forest City
Brown, Lois June, Grimes, 236
Brown, Marcia Lorene, Clarks Grove, Minnesota
Brown, Nancy Irene, Newton, 193, 243
Brown, Patricia Ann, Waterloo
Brown, Patricia Jane, Waterloo, 216
Brown, Richard Allen, Oakville
Brown, Terry Dee, Donnellson, 177
Browne, Vernard Francis, Waterloo, 118
Bruce, Carolyn, Hamburg, 100, 114, 133,
Bruch, Sally Eileen, Cedar Rapids, 114, 251
Bruene, Barbara, Cedar Falls
Brugman, Sharon Diane, Royal
Brunner, James Elliott, Boone, 108, 119, 139, 140, 142, 147, 148, 186, 231, 262
Bruns, Deloris Marie, Greene
Bruns, Evelyn Ruth, Greene
Brunsvold, Donna Mae, Joice
Brunsvold, Lauretta, Kensett, 132, 216, 238, 262
Bryant, James Joe, Hartley, 177
Buchan, Joy Ann, Cedar Falls
Buchholtz, Daryl Peter, Wyoming, 198
Buck, Donn Johnson, Cedar Falls, 153
Buck, Forrest Theodore, Davenport, 212, 262
Buckels, James Orlean, Jewell
Buckels, Janice Joyce, Jewell, 234, 262
Buckley, Dennis, Forest City, 117, 191, 197, 208, 232
Buckley, Karen Maureen, Red Oak, 134
Buckner, Ellen Camille, Scranton, 224
Budreau, Gayle Lane, Manchester
Buerkens, Bruce Quist, Pella, 262
Buerkens, Janet Harrim, Cedar Falls
Buffington, David Lee, Titonka
Buffington, Sidney, Titonka
Bullen, John Bernard, Charles City
Bullen, Mary Ann, Charles City
Bullers, David Lawrence, Newton_

Bultena, Gordon Louis, Cedar Falls
Bundy, Carolyn Kay, Cedar Falls
Bundy, Marilyn Rae, Cedar Falls, 134
Bunkofske, James Allen, Algona, 133, 147, 198, 241
Bunn, George William, Waterloo, 262
Bunnell, Alice Viola, Cedar Falls, 191
Bunnell, Joan Marie, Davenport
Burgess, Donald Roger, Cedar Falls 135, 137, 147, 191, 214, 238, 250
Burkey, Lois Elaine, Salem, 226
Burkhart, Roger Lee, Woodward, 177
Burland, Thomas Reed Jr., Perry, 262
Burman, John Clark, Waterloo
Burns, Delores Irene, Clear Lake
Burns, Joellen, Lawler, 134
Burns, Sharon Sue, Cedar Falls
Burr, Rhoda Josephine, Keokuk
Burr, Richard Aaron, Wayzata, Minnesota
Burrichter, Arthur, Monticello, 132
Burrows, Donna Mae, New Hartford
Burrows, Marlene Vera, Traer
Burrows, Marlys Jean, La Porte City
Burt, Donald Ray, Truro
Burton, Edward Lewis, Colfax
Burton, Janet Allan, Baxter
Burton, Lillie Belle, Marshalltown
Busch, Helen Ann, Marcus, 192
Busch, Lyman Ernest, Selma
Busch, Yvonne Ruth, Lost Nation
Bush, Gary Edward, 119, 173, 187, 257, 262
Buss, Beverly Anne, 239, 240, 262
Butler, Dona, Zearing
Butler, Eleanore, Waterloo
Butler, Marjorie Kay, Oskaloosa, 124
Butler, Mary Letta, Eldora, 115, 134
Butterfield, Dean, Independence, 263
Byers, John Lyle, Primgar
Bygness, Merle Donovan, New Hampton

C

Cady, Darrel, Cedar Falls
Cagley, Charlotte, Ionia, 133
Cain, Mary Elizabeth, Eldora, 134
Calder, Arline Beverly, Coon Rapids
Caldwell, D. Maurice, Ionia
Caldwell, Reva Charlene, Ames, 136
Callahan, Maurice Marvin, Bernard
Callahan, Phillip, Waterloo
Callahan, Roger John, Bernard
Calligan, Richard, Waterloo
Calvert, Calvin Lloyd, Waterloo
Camarigg, David Gerald, Correctionville, 190, 192, 256
Cameron, Lucy, Bloomfield, 244, 251
Cameron, Thomas Keith, Newton
Campbell, Cathryn Jean, 115, 196, 236
Campbell, John Roger, Toledo, 132, 256
Campbell, Lawrence, Delot, 111, 112, 119, 256
Campbell, Mary Frances, Audubon, 228, 247
Campbell, Sally Luella, Anamosa
Canfield, Jeanne Marie, Dunkerton
Canny, Harold Jay, Ottumwa
Canny, Phyllis Faye, Little Cedar
Card, Idella Fae, New Hampton
Carey, Jean Alice, Northwood, 263
Carey, Patsy Ann, Columbus Junction, 226
Carlson, Franklin, Cedar Falls, 131, 208, 212, 263
Carlson, Gerald Eugene, Ackley
Carlson, Mary Agnes, Burt
Carlson, Phyllis Elaine, Marion, 133
Carlson, Richard Dean, Cedar Falls
Carlson, Roger Eugene, Keokuk, 257, 263
Carlson, Shirley Mae, Storm Lake, 199, 214, 235, 248
Carlton, Suzanne Jo, Dubuque
Carman, Gary Vernon, Waverly
Carmichael, Treva Jane, Waterloo
Carnes, Marvel Lee, Correctionville, 201
Carney, Paul H., Independence, 263
Carolan, Wanda Marie, Lime Springs
Carolan, Wayne Thomas, Lime Springs
Carothers, Patricia, Marshalltown, 263
Carpenter, Alice, Dayton, 249
Carpenter, Madeline D., Detroit, Michigan
Carr, Donald Lee, Waterloo
Carr, Kenneth Lee, Charles City
Carr, Patricia Joanne, Waterloo
Carrothers, Mary Joann, Charles City, 234
Carrott, Robert Eugene, Rockford
Carson, Carl Ezra, Troy Mills
Carson, Marilyn Sires, Cedar Falls, 225
Carter, Ann Marie, Humeston, 191
Carter, Marilyn Jean, Davenport
Carter, Robert Gene, Storm Lake, 135, 136, 137, 243
Casebolt, Roxie, Cedar Falls
Casey, Joseph Clifford, Cedar Falls
Cassens, Doris Anne, Sigourney
Cavell, Norma Jean, Lawrel, 134
Cerney, Dennis Eugene, Waterloo
Chamness, Charles, Montezuma
Champion, Karalee Kay, Ankeny, 113, 251
Chaney, Florence, Lake Geneva, Wisconsin, 2, 139, 140, 142, 143, 147, 149, 204, 263
Chang, Patricia Irma, Hilo, Hawaii, 115, 192, 229
Chapman, Lawrence Leon, Waterloo
Chase, Marilyn Joan, Volga
Chelstad, Loretta Mae, Somers
Chelsvig, Clyde Laverne, Cedar Falls
Chesley, Richard Charles, Janesville
Chestnut, Sheryl Jo, Waverly
Chihak, Gerald John, Waterloo
Chingren, Gerald Wayne, Fort Dodge
Chipman, Marna, Anamosa
Choate, Glennadene, Grundy Center
Chody, Oma Rose, Kalona, 138, 237, 263
Christen, Mary Jane, Stanley, North Dakota, 135, 136, 137, 192, 243
Christensen, Marlene K., Coon Rapids, 198
Christensen, Robert, Waterloo
Christensen, Russell, Dakota City
Christensen, Sonja, Cedar Falls
Christensen, Wendell, Cedar Falls
Christeson, P. Jan, Webster City, 77, 233
Christiansen, Lee, Harlen, 119, 257
Christianson, Betsy, Austin, Minnesota
Christianson, Ila Mae, Chester, 192, 235
Christianson, Virgil, Bode
Chute, Richard Gerald, Mason City, 119, 138, 257, 263
Cias, Gerald Walter, Wauwatosa, Wisconsin, 108, 143, 147, 263
Clabough, Loren Wesley, Cedar Falls
Clapp, Neil Gayland, Cedar Falls, 263
Clapsaddle, Jill, Algona, 240
Clark, Avis Faye, Lake Park
Clark, Betty Caroline, Britt
Clark, Byron John, Iowa Falls, 263
Clark, Darlene Marie, Zwingle
Clark, Gary Merlin, Waterloo
Clark, James A., Elma
Clark, Sharon Kay, Hazleton, 135, 137
Clark, Sherrill Ann, Ashland, Oregon, 226
Clark, Stanley Thomas, Waterloo
Clarke, Beverly Joyce, Cedar Rapids
Clarksean, Dorothy, Gladbrook
Clausen, Audrey Joyce, Gladbrook
Clausen, Dennis Ray, Lake Park, 135, 137
Claypool, Richard, Cedar Falls, 231, 263
Clearman, Alice Jeanette, Buffalo, 113
Cleland, Shirley, Beaver
Cleveland, Robert, Northwood, 131, 241, 263
Cleveland, Robert Wayne, Pleasantville, 257
Cline, Betty Marie, Castalia, 263
Cline, Geraldine Marie, Ottumwa, 202, 203, 246
Clinton, Patricia Jean, Thief River Falls, Minnesota, 115
Clopton, Edwin Roy, Cedar Falls, 147, 202
Clopton, Florence, Cedar Falls
Clouse, Martha Jane, Panora, 113, 244, 250
Clubine, Charles Neal, Cedar Falls
Cmelik, Walter, Toledo
Coady, John Francis, Melrose
Cochran, Dorothy Irene, Solon
Cochrane, Clarke, Des Moines, 153
Cocklin, Shirley, Grandview, 191, 214, 235
Cody, Robert Charles, Wichita, Kansas, 215
Coerper, David Lee, Wauwatosa, Wisconsin 108, 139, 143, 147, 148, 186, 257, 264
Cohn, Gerald Edson, Waterloo
Cohn, Norman, Waterloo
Cole, Bruce Leroy, Waterloo
Cole, Victoria, Sioux City, 114, 251
Collentine, John Arthur, Waterloo
Collins, Donald Wayne, Cresco
Collins, John Chester, Marshalltown
Collins, Larry Lloyd, Cedar Falls, 237
Colwell, Michael C., Waterloo
Combs, Clarissa, Ames
Comer, John Edward, Albia
Compton, Fred Benjamin, Cedar Falls, 131
Conrads, Bernhard Albe, Parkersburg
Conter, Roger Peter, Waterloo
Conway, Darrell Edwon, Waterloo, 177, 178, 187, 255
Conway, Robert Gaylord, Waterloo
Cook, Anthony Allen, Fremont, 243
Cooney, Darrell Lee, Muscatine, 264
Cooper, Clione Ann, Hawarden, 135, 137, 202
Cooper, Marvin Maynard, Cedar Falls
Coots, Dorla Dell, Mt. Auburn, 224
Cope, Darlene Ethel, Blue Mound, Kansas, 115, 134
Corcran, Leona Marie, Cedar Falls
Corder, Mary Ellen, Cedar Falls, 132, 134, 201, 235, 243
Cordes, George, Eldora
Cornett, Elizabeth, Waterloo
Corrigan, Don Louis, Rockwell City, 169, 170, 171, 192
Corrigan, Glenn Philip, Remsen
Cory, Donald Eugene, Rochester, Minnesota, 200
Cotter, Vernon Earl, Waterloo
Cottrell, Ronald Paul, Waterloo
Cover, Barbara Ann, Waterloo, 252
Cowan, Myrna Jane, Cherokee, 115, 134
Cowell, Barbara Ann, Aurora, 201
Cox, Carol Eva, Dana, 201
Cox, Garnett Kay, Storm Lake, 114

Cox, Joyce Ilene, Grand Junction, 134
Cox, Larry Dean, Keswick, 200
Cox, Patricia Charlene, Ottumwa, 135, 136, 137
Craig, Hershel Dean, Cedar Falls, 193
Craig, LaVonne, Cedar Falls, 193
Cramer, Robert Leonard, Reinbeck
Crandall, Bruce Jerry, West Union
Crandall, Sharon Kay, Whittier, California
Crane, Janice Eleanor, Spencer
Cranston, Sandra, Minneapolis, Minnesota
Craven, Robert Alan, Waterloo
Crawford, LeRoy Earl, Davenport, 112, 119, 138, 177, 244, 255
Crawford, Michael Earl, Arlington
Crawford, Sonya Mae, Arlington, 235
Creedon, Shirley Lee, Davenport, 251
Crist, Tamson, Perry, 113, 190, 214, 220, 247
Crocker, Jerry M., Cedar Falls
Crocker, Mae Thomas, Cedar Falls
Croft, Marion Hart, Cedar Falls
Crogveek, Louise Rose, Oelwein, 192, 251
Crosley, Dixie Lee, Eldora, 108, 135, 246, 264
Crosley, Tamma Jo, Eldora, 135, 137, 199
Cross, Harold Sprague, Cedar Falls
Crowe, Barbara, Waterloo, 134, 191, 236
Crowe, Richard Dean, Reinbeck
Cuffel, Jerry George, Conrad
Culbert, Martha Jane, Cresco
Culbert, Mary Ruth, Marion, 63, 264
Cullen, Ardella Jean, Spencer, 136, 137
Culver, Jacquelyn Ann, Des Moines
Cummins, Darlene Ann, Cedar Rapids
Cumpton, Arlene Grace, Bloomfield, 198, 235
Cunningham, Marlan, Belmond
Currier, Lois June, Monroe, 214, 235
Curry, Jerry Lee, Bradgate, 89, 132, 200, 211
Curtis, Jon Baker, Clinton, 136
Curtis, William E., Cedar Falls
Cutler, Judy Marie, Waterloo, 135, 137, 248

D

Daasch, Nancy Elaine, Dunlap, 134
Daehn, Karen Kay, Wheatland
Daggett, Duane Daniel, Waterloo, 264
Dahl, Dorothy Janet, Slater, 246
Dahl, Harriet Jean, Cedar Falls
Dahl, Maraden, Beech
Dahlby, Marian Elaine, Kensett
Dahlgren, Philip Anton, Cherokee
Dahlquist, Joan, Davenport, 192, 236
Dahms, Richard Laird, Traer
Dailey, Philip Michael, Spencer
Dalziel, Maurice Dean, Waterloo
Dalziel, Robert James, Newton
Daman, Ruth Ann, Des Moines, 242, 264
Damm, Arlene Mae, Oelwein
Damon, Fred Joe, Oelwein
Dandy, Cleo Maxine, Dickens
Daniels, John Benjamin, Lehigh, 264
Danielson, Richard, Cedar Falls
Daringer, Carolyn Jean, Waterloo
Darnauer, Ruth Marie, Jesup
Darnell, Ramona Kay, West Union, 233
Darrow, Robert Loren, Olin
Dan, Bonnie Jean, Bettendorf
Daufeldt, Mary Louise, Wapello, 226
Davenport, Georgianna, Tama, 223, 264
Davidsen, Deloy Kelvin, Ottumwa, 132, 135, 211, 238
Davis, Carol Elizabeth, Cedar Falls, 249, 264
Davis, Diane Elaine, Cedar Falls, 134
Davis, Don Howard Jr., Primghar
Davis, Glenda Dee, Hampton
Davis, Judith Ann, Sac City
Davis, Lee James, Cedar Falls, 264
Davis, Nadine Kay, Hampton, 133, 228
Davis, Philip Norman, Ankeny, 181
Davis, Rex Emerson, Waterloo
Davis, Sonya Ruth, Strawberry Point, 132, 135, 137, 216, 238
Davitt, Dorothy, Indianola, 192
Dawson, Lyle Dean, Spencer, 153
Day, Nancy Sue, Ottumwa, 227, 253
Dean, Delmar William, Cedar Falls
De Biaggio, Roseanne P., Carlisle
De Boer, Viola, Granville, 142, 199, 228, 264
De Boom, Darrell, Parkersburg
Deburr, Joanne Wilma, Rockford
De Butts, Ruth Lucille, Marshalltown
Decker, Daniel W., Marshalltown, 197, 208, 221, 264
Dedic, Lumir Anton, Cedar Falls
Deerberg, Alice Joy, Tipton
De Graw, Alan Wilford, Delmar
De Groote, Virgil Glen, Waterloo
De Haven, Barbara Ann, Des Moines, 238
Dekkenga, John, Matlock
Delancey, Sharon Lee, Manchester, 134
Delashmutt, David, Onowa
Delk, Richard Allen, Cedar Falls
Delong, Beverly Jean, Cedar Falls, 204
Delphey, Dolores Marie, Harpers Ferry, 192
Delpierre, Richard, Williamson
De Maris, Carol Ann, Carpenter, 250
Dempsey, Arthur Duane, Oelwein
Dempster, Arlin William, Waterloo
Dempster, Myrna Ross, Cedar Falls
Denburger, Barbara, Oskaloosa, 201, 224, 233, 235
Denkinger, Marian, Cedar Falls, 198
Dennis, Denise, Waterloo, 77, 252
Denton, Robert Wayne, Cedar Falls, 118
Derby, Dick S., Albia, 256
Derby, Gerald C., Albia
Derbyshire, Richard, Waterloo
Detimmerman, Louis, Oelwein
Detimmerman, Robert, Oelwein
Detlefsen, Kay Merette, Clinton, 236
Devick, Donna Jane, Marshalltown
Devine, Duane Charles, Cedar Falls
Deviney, Ralph Joseph, Waterloo
DeVries, Marian, Denver
D. Happart, Clarence, Wellsburg
Dickinson, Carolyn Jean, Waterloo
Dickinson, Doris C., Cedar Falls, 132, 216, 236, 264
Dickson, Ruth Marie, Wood South, Dakota, 192, 214, 228, 233
Dickson, Sandra Jo, Cedar Falls
Diehn, Charlotte Ann, 136, 216, 238, 264
Diehn, Linda Ruth, Ottumwa, 115, 134
Dieken, Le Ann, Grundy Center, 108, 216, 264
Diercksen, Victor, Manchester, 106, 107, 108, 198, 212, 225, 243, 254, 265
Dietsch, Leonard, Waterloo
Dietz, Eugene William, Waverly
Dighton, Arlene, Coggon, 135, 137
Dikkers, Jay Franklin, 217, 225, 254, 265
Dillman, Vernon Scott, Hardin
Dillon, David Eugene, Cedar Falls
Dinsdale, Patricia, Webster City, 246
Dirks, Donald Carl, Cedar Falls
Dittmer, Norbert, Strawberry Point
Dix, Patricia Kay, Janesville, 133
Doak, John Linn, Grundy Center
Dobbe, Ronald Eugene, Huxley
Dobson, Donald Ward, Marshalltown
Dodd, Jack Levern, Cedar Falls
Dodd, Laurence, Colo
Doerzman, Douglas Dean, Blairstown, 106, 199, 223, 257, 265
Doerzman, Jimmie Ray, Blairstown, 112, 119, 257
Dohler, Dora Mae, St. Ansgar, 115, 224
Dohrer, Rose Ann Edna, Iowa City, 192, 214
Dohrman, Joanne Evon, Farnhamville, 234, 265
Dolan, John Martin, Casey
Dolan, Rose Marie, Waterloo
Doll, Sharon Kay, Garner
Dommel, James Homer, Charles City
Donaghu, Deanna Faye, Manning, 134
Donald, Phoebe, Plainfield
Donaldson, Rhonda Lea, Webb
Donlea, Don Duane, Jesup
Donn, Ronald Louis, Pisgah
Donovan, Robert F., Algona
Dooley, Dyanne, Fort Dodge
Doran, Cecelia Ann, Perry, 220, 228, 233, 265
Dorhout, Lawrence, Sioux Center
Dorland, Lyle Thomas, Cedar Falls, 131, 208, 265
Dorman, Howard Gene, Truro
Dornbusch, Beverly Ann, Paullina, 108, 116, 128, 139, 199, 204, 208, 213, 219, 228, 244, 247, 265
Dostal, Melvin Frank, Clutier
Doughan, Richard, Sheffield
Dougherty, Carolyn Ann, Cedar Rapids, 106, 108, 110, 208, 210, 219, 248, 265
Douglass, Loraine, Malcom, 116, 128, 205, 265
Dow, Louise Brown, Cedar Falls
Dowling, Marilynn Jean, Lake City, 265
Downs, Vergie Apuline, Hawkeye
Doyne, Raymond Jr., Dike
Drake, Thomas John, Cedar Falls
Drape, Joan Landwehr, Waterloo
Drenkhahn, Joan Eileen, Marion, 134
Dresselhaus, Elton, Decorah, 137
Drewer, Patricia Ann, Burlington, 113, 116, 208, 240, 242
Driscoll, Patricia Ann, Mechanicsville
Dryden, Katherine Anne, Philadelphia, Pennsylvania
Dubois, Janet Madiline, Cedar Falls, 137, 216, 238, 265
Duea, James Anderson, La Mesa, California, 117
Duea, Jerry, Dunkerton, 255
Dueland, Charlene Ruth, Jamaica
Duenow, Harlan Frank, Sumner, 133
Duffield, Anita Louise, Bristow, 115
Dunkerton, Margaret, Waterloo
Dunlap, Diane Elizabeth, Marion, 224
Dunlap, Lois Ann, Sioux City, 139, 193, 204, 247, 265
Dunlavy, James Francis, Mt. Pleasant, 90, 192
Dunn, Susan H., Des Moines, 134, 135, 137
Durland, Richard B., Gary, Indiana
Dutton, Patricia Leone, Maquoketa
Dwigans, Nancy Joan, Des Moines, 235, 246
Dwyer, Mary Ann, Creston
Dye, Dale Le Roy, Cedar Falls, 170, 171, 256

E

Eagle, Darlene Shook, Waterloo
Ealy, Janet Faye, Belle Plaine
Easley, Norris Keith, Cedar Falls
Easler, Robert Eugene, Waterloo
Eastman, William Lemar, Waterloo
Eaton, Eric Glenn, Cedar Falls, 265
Eaton, Jacqueline Gwen, Tipton, 134
Ebner, Gene Francis, Denison
Eckes, Harold John, New Hampton
Eckes, Mary Kathryn, Waterloo
Eckhoff, Myone Karen, Ames, 240, 242
Eckles, Karen Norene, Glenwood, 133
Edman, Zepha McKay, Cedar Falls
Egeland, Irving Halver, Story City
Egemo, Carroll, Story City, 257
Egemo, Darrel De Wayne, Story City, 257
Egger, Marlene Mae, Hopkinton, 194, 227
Eggert, Margaret, Charles City
Eggland, Marcia Irene, Roland, 133, 198, 226, 253
Eggleston, Carolyn Mae, Conrad, 132, 216, 238, 266
Eggleston, Charles, Waterloo
Ehen, Margaret Ann, Harcourt, 190, 198, 234, 266
Ehmen, Loretta Rose, Linn Grove
Ehrhardt, Robert Homer, Adel
Eichacker, Rosalie, Homestead, 199
Eick, Carol Ann, Waterloo, 134, 199
Eide, Jean Ann, Cedar Falls
Eifert, Ruth Ann, Waverly, 119, 153, 196, 226
Einwalter, Gerald, Waterloo
Eitzman, Douglas Drake, Cedar Falls, 211
Elbert, Carol Ann, Corwith
Eley, Eleanor Joan, Zearing
Ellerbeck, Frieda Krue, Gladbrook
Ellingson, Patricia, Dysart
Elliott, Dorothy, Tabor
Elliott, Nancy Jo, Dallas Center
Ellis, Judith Ann, Oakaloosa, 192
Ellis, Karen Elaine, Belle Plaine
Elmore, Robert Eugene, Des Moines, 153, 173, 255, 266
Else, Janet Jean, Ida Grove, 135, 137, 199, 227
Elsing, Sandra Kay, Geneva, 226
Elvesether, Mary Jo, Hanlontown
Emmett, Elaine Agnes, Grand Junction, 203
Emry, A. Bill, Fairfield, 132, 135, 137, 193, 211, 254
Emura, Betsy Ann, Kekaha Kauai, Hawaii, 195, 223, 226, 229
Engel, Robert Jerome, Lake Park
Engen, Richard Erle, Clarion
England, Jacqueline, Keystone
England, Marlene, Iowa Falls, 110, 113, 240, 242
England, Phillip Earl, Van Meter, 256
Engle, Jean, Cedar Falls
Epperly, Edgar Vern, Leon, 208, 243
Erdal, James Brownell, Waterloo
Erickson, Barbara Joan, Indianola, 133, 201
Erickson, Maudine Kaye, Nevada, 106, 115, 198, 235
Erickson, Peggy Lucille, Gilmore City
Erickson, Tommy Michael, Huxley
Erickson, Warren A. C., Waterloo, 135, 136, 137
Eriksen, Erik Brian, Cedar Falls, 132
Eriksen, Shirley, Reinbeck
Ernst, Gerald Carl, Cedar Falls
Ernst, Helen Lucille, Waterloo
Erps, William Frederick, Durant
Erwin, Frances Jean, Mt. Pleasant, 115
Erwin, Mary Ellen, Mt. Pleasant
Esperas, Charles, Wahiawa Oahu, Hawaii, 229
Essig, Jimmy Dean, Fort Dodge, 142
Evans, Dawn Meredith, Dumont, 143, 214, 235
Evans, Julia Clare, Waterloo
Evans, Lucille Rose, Williamsburg, 134
Evans, Valda Jean, Oakdale, 132, 227
Evely, Avis Ann, Waterloo, 126, 137
Even, Patricia Ann, Waterloo
Everding, Lou Ann, Tripoli
Everhart, Marla, Des Moines, 106, 115
Ewell, Vernon Arthur, Missouri Valley
Ewoldt, Bruce Lee, Cedar Falls

F

Fackel, Joseph Franklin, Reinbeck
Fain, Eldon Harry, Cedar Falls
Fain, Larry Lee, Mallard
Fairbanks, Charlotte, Waterloo
Fairchild, Kenneth, Kimballton
Fairchild, Laila, Boone, 143
Falke, Kay Marilyn, Sioux City, 134, 236, 241
Fancher, Beverly Ann, Webster, 201, 226
Farley, Roger Dean, Perry
Farmer, Ann Lucille, Van Horne, 243
Farnsworth, Wilbur, Waterloo
Farrell, David Seth, Barnes City, 145
Farrell, Jack Reed, Northwood, 208, 266
Fausch, Carolyn Rae, Kelley, 198, 224
Feaker, Grayce Butler, Marshalltown
Fearing, Nancy Lee, Sioux City, 136, 200, 201, 228
Feldpouch, Irva Dorothy, Waterloo
Feller, Charles K., Kanawha, 231, 266
Fennell, Vernon Reid, Cedar Falls
Fenner, Maxine Louise, Hazelton, 134, 135
Fenske, Eugene Thomas, Waterloo
Fenton, Joy Katherine, Des Moines, 134, 235, 252
Fenton, Sharon Kay, Strawberry Point
Ferguson, Everlee Jean, Grand Junction
Ferguson, Margery Ruth, Evansdale, 226
Ferguson, Warren, Vinton
Fernau, William Leroy, Waterloo
Fette, Betsy Ann, St. Olaf, 115
Fiala, Barbara May, Mason City, 236
Fidlar, Eva Joanne, Cordovâ, Illinois
Fillenworth, Sandra, Marion, 134, 199
Filliman, Dennis, Ottumwa, 161, 162
Finch, Lewis Wilson, Bondurant
Findlay, Susan Jane, Ottumwa, 139, 252
Fink, Delmar Arthur, Westgate
Fink, Pearl Irene, Harrisburg, South Dakota, 133
Finke, Arthur J., Wellsburg
Finney, Carol Sue, Eldon, 193
Fintel, Barbara Bailey, La Porte City
Fintel, DeWayne William, Waverly
Fisch, Elna Lenore, Deep River
Fischer, Margaret Mae, Lone Rock, 134, 202
Fisher, Billy, Oskaloosa, 177, 266
Fisher, Carole Ann, Cedar Falls
Fisher, Emerald Asa, Brooklyn
Fisher, Linda Louise, Macksburg
Fisher, Mildred Mary, Cedar Falls
Fisher, Phyllis June, Ida Grove, 113, 190, 197
Fisher, Richard Allen, Charles City
Fisk, Roger Claire, Spencer
Fistler, Doris Hobbs, Grundy Center
Fitzgerald, Rosemary J., Mason City, 60
Flack, Franklyn Leon, Waterloo
Flaten, Marcia Lee, Independence
Flater, Doris Ann, Waterloo
Fleak, Audrey Jameson, Cedar Falls
Fleming, Jane Marie, Cedar Falls
Fleming, Janet Claire, Strahan
Fleming, Kathryn Jean, Albert City, 198
Fleming, Robert Eugene, Cedar Falls
Fleming, Wilbur Lee, Bloomfield, 112, 177, 243, 256
Fleshner, Beverly Jane, Clear Lake, 236
Fletcher, Charles Earl, Des Moines, 153, 170
Fletcher, Lorraine, Low Moor, 235
Flinn, Alice Hickey, Waterloo
Flint, Howard Ross, Lake Park
Flint, Ronald Clyde, Cedar Falls
Florine, Patricia, Cherokee, 202, 236, 240
Fober, Deane Myron, Plainfield
Fober, Raylan Wayne, Shell Rock
Focht, John H., Villisca, 132, 147, 200, 215
Fokken, John Raymond, Havelock, 266
Foland, Jeanne Ann, Independence, 201
Folk, Judith Ann, Adel, 226
Folkers, Merna, Scotch Grove, 198
Folks, Wayne C., Waterloo
Folsom, George Kent, Des Moines
Folsom, Larabeth, Mason City
Foote, Grovner, Waterloo
Foote, Marjorie Ann, West Union
Ford, Carolyn Diane, Storm Lake
Ford, Jane Thankful, Cedar Rapids, 113, 250
Formanek, Richard Lee, Tama, 102, 108, 153, 154, 159, 170, 171, 187, 266
Forrest Alice Jane, Manchester, 137, 201, 235, 245
Fosselman, Thomas, Waterloo
Foster, Jerry D., Greenfield, 186, 187, 266
Foster, Karen Kay, Washington, 235
Foster, Linda Kay, Fulton, Michigan
Foster, Shirley May, Alexander, 113, 234, 247
Foster, Vernard Eugene, Des Moines
Fouts, Harlan, Rockwell City
Fowler, Elizabeth Ann, Grinnell
Fowler, Genevieve, Grinnell
Fowler, Virginia Carol, Cedar Falls
Fox, Ann Barbre, Ames
Fox, Kay Ann, Dallas Center, 133, 201
Fox, Wayne Howard, Waterloo
Franck, Eugene Richard, Hudson
Frandsen, Richard, Cedar Falls
Franey, Charles Jerome, Jefferson
Frank, Dale Robert, Cresco
Frank, Ella Elizabeth, Mount Auburn
Frank, Walter John Jr., Olin, 198
Franke, Mary Jean, Fort Dodge
Franke, Russell, Duane, Waterloo
Fraser, Fae Jeanne, Mason City, 113, 136, 227
Fraser, Richard Quinlan, Algona
Fratzke, Enoch, Oelwein
Fredricksen, Mary Lou, Grundy Center, 110, 202, 246
Fredrickson, Earl Don, Cedar Falls, 200
Freeburg, Janice Kaye, Spencer, 193, 235
Freeland, Esther, Cambridge, 113, 223, 243

Freeman, Roger Kent, Mt. Vernon, 106, 153, 154, 177, 187, 255
Freese, Sharon Kay, Ackley
Freese, William Charles, Wiota, 266
Frey, Edwina Kay, Pleasantville
Frey, Richard Charles, Antigo, Wisconsin
Fridlington, Norma, Dallas, 115
Friedley, Bonnie Delle, Waterloo
Friesner, Shirley, Cedar Falls
Frisk, Mary Helen, Mason City
Fritchen, Betty Ruth, Richland, 134
Fritz, Marcia Joan, Greenfield, 226
Fromm, Geraldine Grace, Mason City, 143
Froning, Janet Claire, La Porte City
Froom, Emily Kay, Cedar Falls
Froom, Kent Forest, Pomeroy, 257, 266
Frownfelter, Forrest, Creston
Froyen, Len Arthur, Clarion, 108, 119, 256, 266
Fruehling, Ann Stacy, Ames
Fruehling, Donald, Cedar Falls, 266
Fruehling, Merlin Dean, Fort Madison
Fry, Jack R., Vinton, 266
Fry, Warren DeWayne, La Porte City, 257
Fry, Yvonne McCandless, Cedar Falls
Fuhs, Ernest John, Eddyville, 119, 192, 266
Fuhs, Francis Edward, Eddyville, 192
Fujimoto, Fumiko, Honolulu, Hawaii
Fuller, Charles, Blue Earth, Minnesota, 135, 136, 143, 211, 238
Fuller, Joan Clarice, Clear Lake
Fuller, Loretta Irene, Goodell
Fuller, Mary Elizabeth, Spencer
Fuller, M. Jerry, Grinnell, 194
Funk, Dean Albert, Waterloo, 241
Fye, Bonnieta Bernice, Webster City

G

Gaarde, Cheryl Kay, Armstrong
Gabel, Janice Ann, Swea City, 100, 134
Gabrielson, Donald Leo, Des Moines, 153, 255, 267
Gaddis, Earlene, Muscatine
Gaffri, Mary Louise, Mason City, 133
Gager, Gretchen Ann, Cedar Falls
Gallaher, Dave Lyle, Vinton
Galloway, Mary Ann, Waterloo, 251
Galvin, Robert Edward, Burlington
Gamet, John Pierce, Cedar Falls
Gannon, Donald Leo, Colfax, 267
Gannon, Loretta Ann, Spencer, 235
Gannon, Mary Elizabeth, Delmar, 267
Garbee, Everett Lee, Fayette
Garcia, Felicitas, Manila, Philippines, 284
Gardner, Donna Marie, Humeston, 193, 233, 234, 244, 249
Gardner, James Berton, Swea City, 132, 137, 177, 187, 255
Gardner, Patricia Mae, Council Bluffs, 202
Gardner, Ronald Dean, Waterloo
Gardner, William Douglas, Waterloo, 170
Garman, Merle Allen, Britt, 173, 187, 257
Garoutte, Virginia, Adel, 133, 191, 197
Garrison, Ronald Dwight, Ottumwa, 117, 256
Gaskill, Beverly Joan, Corning
Gasper, Thomas Paul, Albia, 192, 256
Gates, Robert Gene, Mason City
Gaudes, Douglas Thomas, Cedar Falls
Gaunt, Carol Ann, St. Anthony, 106, 113, 215, 251
Gaunt, Nancy Lois, Cedar Rapids, 196
Geisler, Barbara Joan, Waterloo
Gelder, Janet Carol, Hampton, 239
Gerberding, Barbara Kay, Waverly
Gerdes, James Allen, Jesup
Gerdes, Janice Carson, Scranton, 243
Gerling, Doris Ann, Mediapolis, 198, 235
Gerst, Raymond Paul, Oakville
Gesell, William Edward, Cedar Falls
Gibbs, Warren Craig, Humeston
Giblin, Gail Patricia, Dubuque, 192, 236
Gibson, Barbara Ellen, Waterloo
Gibson, Ralph Kenneth, Mediapolis, 267
Gibson, Ronald Lee, Keokuk
Giddings, Albert, Clinton, 198
Gideon, Janice Elaine, Norwalk, 134
Gidley, Janet Ann, Newton
Giebelstein, Marvin, Ames, 177, 267
Gienger, Gerry Lee, Waterloo, 170, 171, 255
Gieseman, Sally Ann, Sumner, 243
Gilbert, Ronald Eugene, Cheyenne, Wyoming, 131, 267
Gilliatt, Kay Ann, Garrison, 134, 201
Gillispie, Norvin, Waterloo
Gilmore, Mary Ellen, New Providence
Gilpin, Larry Lee, Fort Dodge, 153, 267
Gilreath, Terrel Janet, Ames
Ginger, Theresa Ann, Spencer, 246
Gipple, Richard George, Columbus Junction
Girard, Delmar W., Waterloo
Gissible, Leona Lou, Massena
Glassell, William Lee, Garner, 215
Glessner, Roy Lee, Waterloo
Glidden, Wallace Ward, Waterloo
Glidewell, Doris Mae, Des Moines
Glorfeld, Louis Earl, Waterloo
Goarcke, Ronald Earl, Waterloo
Gobeli, Janice Jo Ann, Lake City, 115
Gode, Janet Kay, Clinton, 236
Godfredson, Rita Marie, Swea City
Goebel, Patricia Ann, Tripoli
Goerdt, Darris Lawrence, Epworth
Goetz, Carol Kay, Wesley, 192
Gohman, James Dennis, Cedar Falls
Gohman, Richard Walter, Cedar Falls, 254
Goldapp, Jean, McClelland, 106, 113, 190, 198, 223, 253, 267
Goodlaxson, Marlene, Creston
Goodrich, Mabel Dawson, Waterloo
Goodwin, Donald Dean, Wellman
Goodwin, Janyce Kay, Rockwell City
Gootee, Dale Francis, Manchester, 231
Gopperton, Norma Ann, Peterson
Gore, Janice Lee, Ames
Gorham, Richard Eugene, Washington
Gordon, Betty Jean, Manly
Gordon, Helen Jane, Waterloo
Gordon, Suzanne, Newton, 108, 136, 219, 233, 267
Gorham, James David, Washington
Goslin, Harriet Klohs, Cedar Falls, 284
Goss, Vivian Audrey, Clinton, 243
Gourley, Edward Allan, Corwith, 117, 170, 171, 255
Gowen, R. Linwood, Cedar Falls
Grabe, Arno Kai, Norway
Grady, Marlin, Cedar Falls, 267
Graeber, Thomas Philip, Conrad
Graff, Marjorie Helen, Mallard
Graham, John Francis, Cedar Falls
Graham, Ray Leonard, Cedar Falls
Grammer, Marjorie, Liscomb, 193
Grandgeorge, Joyce, Webster City, 206
Granger, Jerald Roy, Canby, Minnesota
Grant, Donald Albert, Corwith
Grant, Genevieve, Anthon, 134
Grappendore, Donald, Waterloo
Graskewicz, Sally Ann, Decatur, Illinois, 106, 108, 110, 208, 219, 245, 267
Graves, Jane Lavonne, Harlan, 191, 236
Graves, Margie Ilale, Melvin
Graves, Max Robert, Cedar Falls
Graves, Richard G., Hartley
Gray, Henry William, Sabula, 117
Greelis, John Robert, Waterloo
Green, Barbara Louise, Sask, Canada
Green, Dolores Louise, Rembrandt, 240, 267
Green, Frances Jean, Ames, 110, 126, 220, 251
Green, James Reed, Washington, 119
Greenwood, Charles, Cedar Falls, 178, 187, 267
Grego, Leroy Sullivan, Cedar Falls
Gregory, John Carl, Oelwein, 233
Greiman, Shirley Lou, Garner, 226
Grempel, Rosalie Mae, Webster City
Gress, Claudia Lou, Cedar Falls
Greve, Keith Eugene, Tipton
Griffin, Richard Lee, Stuart, 267
Griffith, Carole Sue, Sac City
Grim, Clark Wayne, Eddyville
Grimmius, Linda Joan, Grundy Center, 202
Griner, Eva Darlene, Cedar Falls, 267
Grinnell, Helen, Dunkerton, 268
Grippen, Suzanne, Mason City, 236, 240
Groe, Karen Nona, Northwood, 198
Groothius, Orville, Aplington
Gross, Carol Jean, Grand Junction, Colorado
Gross, Don Franklin, Des Moines
Groth, Donald James, Denison
Grove, Richard Lee, Waterloo, 244
Grow, Lora Marie, Madrid, 235
Grupp, James William, Cedar Falls, 133, 135, 137
Grupp, Kathryn, Cedar Falls
Grush, Janice Irene, Webster, 214
Guenther, William, Vinton, 208, 268
Guess, Goldie Gay, LuVern
Gugeler, Mary Carolyn, Burlington, 220, 222
Guhl, Glenda Jo, Olin
Guldager, Lyle David, Cedar Falls
Guldberg, Larry Dean, Hampton, 170, 171
Gulick, John Carr, Cedar Falls
Gunderson, David, Lake Mills, 112
Gunderson, Marie, Lake Mills, 198, 253
Gunnell, Audrey Faith, Waterloo, 252
Gurtiza, Helen, Hanapepe Kauai, Hawaii, 110, 113, 228, 229
Gury, Mary Diane, Belle Plaine, 197, 246
Gustafson, Herbert, Waterloo
Gustafson, Jane Carolyn, Cherokee
Gustafson, Marian, Roland
Gutknecht, Arthur, Hudson
Gutknecht, Leroy, Hudson
Guy, Celia Marie, Waterloo

H

Haber, Caryl Jean, Waterloo, 199

Haberman, Leland John, Spirit Lake
Hackerson, Rosemary, Des Moines
Hadachek, Terry Joe, Dysart
Hafar, Derol William, Cedar Falls
Hagan, Carole Audrey, Shellsburg, 202, 203, 246
Hagebak, Beaumont Roger, Blue Earth, Minnesota
Hagedorn, Barbara Ann, Carroll
Hagedorn, Mary Louise, Toledo, 139
Hagerdon, Dona Dean, Mapleton, 147
Hagge, Neoma Jean, Carroll, 143
Hahn, Robert Dee, Mason City, 111, 153, 255
Hakes, Shirley Bahn, Cedar Falls, 268
Hala, Marilyn Louise, Tama, 139, 143, 192, 237, 249
Halbert, Esther Lucille, Independence
Hall, Channing Glasgow, Tipton
Hall, Robert Eugene, Cedar Falls, 268
Haller, Marvin Dale, Muscatine, 268
Haller, Susan, Ottumwa, 132, 135, 137, 248
Halligan, Patrick Allen, Fort Dodge, 153, 154, 155, 167, 169, 170, 171, 187
Halligan, Sidney James, Moorland
Hallman, Milton Allen, Jesup, 139, 140, 142, 204, 210, 221, 222, 268
Halmrast, Sharon, Fort Dodge
Halpin, Mary Patricia, Hazleton
Halstead, Clara Mae, West Union
Halstead, Terry, Marion, 111, 190, 193, 230, 254
Halsted, Claudia Kay, Chariton
Halupnick, Joan Mae, Traer
Hambly, Olive Regan, Cedar Falls
Hamed, Mohamed Bob, Cedar Rapids
Hamilton, Edna Suzanne, Cedar Falls
Hamilton, Irma Rose, Ames, 226
Hamilton, Robin Lynn, Sioux City
Hammer, Ronald Jerome, Swea City
Hand, Carol Ann, Dewitt, 192, 228, 233
Hanes, Roy Charles, Waterloo
Hansen, Alice Marie, Roland
Hansen, Donald Julius, Council Bluffs, 268
Hansen, Evelyn Lucille, New Hartford, 235
Hansen, Frederick, Atlantic
Hansen, Glenn LeRoy, Hampton
Hansen, Jon E., Waterloo, 135, 137
Hansen, Karen Marie, Iowa Falls, 114, 201
Hansen, Karlene Ann, Gladbrook, 194, 195
Hansen, Lavonne Kay, Elwood
Hansen, Patricia Louise, Luverne, 238, 268
Hansen, Roger Dean, Manilla
Hansen, Susan Audrey, Pewaukee, Wisconsin, 248, 268
Hansen, Verla Pipho, Waterloo
Hansen, William, Waterloo
Hanson, Jack Julian, Elgin
Hanson, James Roger, Dickinson, North Dakota
Hanson, Karen Irene, Fort Dodge, 236
Hanson, Reed Edward, West Union
Hanson, Shirley Irene, St. Ansgar
Hanson, W. M., Waterloo
Hanus, Dorothy Barbara, Traer, 213, 227, 228, 268
Hanzelka, Therese Ann, Tama, 113, 134, 192, 241
Hapgood, Gregory Owen, Blairstown
Happe, Margo Jean, Spirit Lake, 192
Happel, Robert Duwayne, Marion, 107, 186
Harai, Stanley Fujio, Kona, Hawaii, 256, 268
Harbach, Janice Marie, Delhi
Hardacre, Barbara Ann, Cedar Rapids
Harder, Carol Alan, Missouri Valley
Harder, Dolores Elaine, Cedar Falls
Harder, Robert Orval, Cedar Falls
Hardy, Elona Jeanine, Clarion, 135, 137
Hare, Leonard John, Waterloo
Hare, Robert Lavern, Waterloo
Haring, Raymond Glenn, Clinton, 137
Harken, Richard Dale, Shell Rock
Harms, Roger Allen, George
Harned, Jacqueline, Cedar Falls, 268
Harned, Ollis Hayes, Jr., Cedar Falls
Harold, Fern Hepker, Cedar Falls
Harold, Naomi Fern, Cedar Falls, 90, 91, 97, 243
Harper, David Douglas, Waterloo
Harper, James, Waterloo
Harpin, Barbara Joan, Creston
Harrington, Janice Lee, Ackley
Harrington, Leonard, Maynard
Harris, Barbara Colleen, Grinnell, 194
Harris, Joy Ann, Grinnell, 194, 217, 225, 268
Harrison, Dale Eugene, Creston, 228
Harrison, Joyce Aileen, Indianola
Harsh, Gerald Duane, Adel
Hart, Beverly Jean, Webb
Hart, Donald Eugene, Clinton, 153, 231, 268
Hart, Frances Irene, Cedar Falls
Harter, Robert Keith, Rockford, Illinois, 117, 135, 137, 198, 256
Hartman, Marlene, Rodman, 192
Hartman, William, Creston, 132, 135, 200, 211, 239
Hartmann, Geraldine, Pocahontas, 134
Harty, Don Lester, Cedar Falls
Hartzler, Dale Milton, Westchester
Harvey, Cora Luella, Waterloo
Harwell, Jean Joyce, Waterloo, 250
Hasbrouck, David Earl, Waterloo
Hasbrouck, Donald, New Hartford
Hascall, Wayne, Shelby, 225
Haselton, Bruce Edwin, Cedar Falls
Hasstedt, Madonna Jean, Ogden, 235
Hatch, Carol Jane, Davenport, 201, 225, 243
Hatfield, William Kale, Park Ridge, Illinois
Hau, George J., New Hampton
Hauenstein, Mary E., Tracy, 268
Hauff, Sara Jane, Merrill, 236
Hauge, Verles Elaine, Lake Mills, 135, 136, 137, 143, 238
Haugh, Irene Frances, Ayrshire
Haun, James Edwin, Winterset
Hauser, Emma Jane, Cedar Falls, 218, 227, 245, 269
Hauser, Joseph Francis, Burlington, 162
Havemann, Ronald, Muscatine
Havlik, Helen Jean, Waterloo
Haworth, Sally Ruth, Grand Junction, 192
Hawthorne, Judith Ann, De Witt, 133, 135, 201, 233, 247
Hayden, John Leon, Cedar Falls
Hayden, Judith Anne, Cedar Falls, 191, 143
Hayes, Alice M. Shirey, Waterloo
Hayes, Audrey Jane, Cedar Falls, 90, 108, 217, 225, 269
Hayes, Donald Paul, Buckingham
Hayes, James Harold, Waterloo
Hayes, Robert John, Waterloo
Hays, Carl Horton, Dallas Center, 254
Hazama, Charles Kenich, Cedar Falls, 229, 269
Hazen, Roger Dennis, Washington, 200
Hazlett, James Allen, Monona, 153, 256
Head, Carolyn Jane, Toledo
Head, Sharon Joyce, Toledo, 235
Healey, John Thomas, Waterloo
Hearst, Sarah Elizabeth, Cedar Falls
Heath, Thomas Harry, Rake
Heaton, Richard, Cedar Falls, 168, 169, 170, 171
Heaton, Ronald George, Waterloo, 170
Hebbeln, Wilbur R., Waterloo
Hecker, Carole Sue, Cedar Falls
Hecker, Howard J., Audubon, 231, 269
Hedges, Joy Iola, Bagley
Hedges, Lynn Singer, Spirit Lake
Heeren, Delores Joan, Jewell, 113
Heft, Julianne Esther, Hancock, 198, 235
Hegland, Julieann, Ames
Heide, Carol Joanne, Cresco
Heiden, John Harry, Denison, 89, 132, 211, 269
Heiken, Donna Jean, Gray, 235
Heiken, Jerold Clarence, Cedar Falls
Heiken, Loretta Mae, Gray, 235
Heil, David Frank, Mankato, Minnesota, 192
Heileman, Gene Charles, Cedar Falls
Hein, Russell Franklin, Fairbank
Heins, Delores Joan, Victor, 199, 214
Heinselman, Donald Ray, Waterloo
Heinselman, James Lee, Waverly, 269
Heitland, James Edwin, Forest City
Held, Lois Ilene, Geneva, 133, 269
Held, Virginia Lea, Charles City
Heldenbrand, Judith, Booneville
Helland, Chester Edward, La Porte
Helland, David Lewis, Belmond, 269
Hellem, Margery Banton, Waterloo
Helm, Harlan Eugene, Crystal Lake, 269
Helmers, Elizabeth Joan, Gilmore City
Helmers, Harlan Harry, Algona
Helming, Sharon Lee, Cresco, 135, 137, 236
Helvick, James Peter, Humboldt, 133, 147, 149, 198, 243
Henak, Richard Merle, Lohrville, 200
Hennessy, Donald Dean, Toledo
Henningsen, Roger James, Graettinger
Hensel, Marcia Louise, Auburn, 249
Hensley, John Raymond, Liscomb
Hensley, Linda Schenk, Marshalltown
Hensley, Marie Ellen, Liscomb
Hensley, Robert Lee, Cumberland, 173, 187, 269
Hensley, William Franc, Cumberland
Henry, Gloria Jean, Cedar Falls
Henry, Rita A., Waukon
Henze, Mary Vance, Cedar Falls
Herbert, Pauline, Cedar Falls
Herbleib, Gordon, Cedar Falls
Herbold, Donald Dean, Correctionville, 198
Herbst, J. Adel, Algona, 100, 132, 250
Herman, Frieda Zwecher, Cedar Falls
Herold, Valeria Mary, Fort Atkinson
Herron, Barbara Ann, Red Oak, 100, 192, 224, 236
Hershberger, James, Kalona, 102, 154, 187, 255, 269
Hertel, Susan, Burlington
Hess, Harvey Jason, Waterloo, 137
Hess, James Michael, Clinton, 200
Hess, Karen Rae, Jamaica
Hesse, Arlyn, Waterloo
Hesse, Ramona Margaret, Cedar Falls
Hetzer, Marilu, Tipton
Hewlett, Kay Carolyn, Pomeroy, 214, 226
Heying, John Charles, Ionia, 117, 192
Hickman, JoAnn, Sheldon, 235
Higa, Kosei, Cedar Falls, 181, 187, 269
Higdon, Stanley Paul, Waterloo, 177, 187, 269
Higgins, Mary A., Traer, 243
Hilbert, Walter Edgar, Cedar Falls, 269
Hildebrandt, Betty Ann, Tripoli, 248

Hileman, Geraldine, Waterloo
Hileman, Shirley, Waterloo
Hill, Barbara Jane, Coin, 243
Hill, Mahlon Lyle, Cedar Rapids, 198
Hilleman, Janet Marie, Marshalltown, 248
Hillman, Gail Eleanor, Stanley
Hilmer, Beverly Jean, Waterloo, 89, 269
Himan, Leland Harold, Palmer
Hime, Gerald John, Onawa, 135, 137, 147, 192
Himes, Robert Thomas, Liscomb, 270
Hinde, Judith Anne, Epworth, 192, 248
Hinman, Claudia Rae, Council Bluffs
Hintze, Rebecca, Newhall
Hiserodt, Donald Dean, Algona
Hodges, Dorothy Kay, Carroll, 137
Hodoway, Judith Diane, Hawarden
Hodson, Larry Earl, Redfield
Hoeft, Carolyn Ann, Garner, 199
Hoeg, Eloise Elaine, Reinbeck, 195, 220
Hoeg, Ona, Reinbeck
Hoeg, Randolyn, Reinbeck, 194, 195, 225
Hoepner, Virginia, Reinbeck
Hoeppner, Eldon, Dinsdale
Hoerman, Vern LeRoy, Clarksville
Hofer, Doris Marie, Tama, 106
Hoffman, Carolyn Ann, Hudson
Hoffman, Rodney Hill, Storm Lake, 231
Hofsommer, Donovan, Spencer
Hogan, Blanche, Waterloo
Hogue, Gary Eugene, Odebolt, 256
Hogue, Sandra Kay, Eldon
Hohl, Marlene Lucille, Donnellson
Hoing, Charles Dale, Cedar Falls
Hoium, Ann Marie, Mason City, 135
Holden, Joann Evelyn, Manly, 115, 134
Holl, Eldon Anthony, Dyersville, 192
Holland, Gloria, Inwood, 147
Holland, Irene Marie, Dexter, 214
Holle, James C., Clinton, 270
Hollett, Marneta Jean, Redfield
Hollingsworth, Patsy, Blairsburg, 195
Hollis, Patricia, Cedar Falls
Holm, Mary Leta, New Hartford, 236
Holmes, Ardis Mae, Montour, 270
Holmes, Dennis Lowell, Cherokee
Holmes Donald Keith, Cedar Falls, 270
Holmes, Mary Kathryn, Wyoming, 201
Holmes, Max J., Nashua
Holmes, Ruthann, Grinnell
Holmstrom, Donald, West Union
Holmstrom, Harold Lee, Hazleton, 132, 135
Holsclaw, Harry, Cedar Falls
Holst, Joyce Kay, Clutier
Holstrum, Marlowe Dale, Stanhope
Holtan, Larry Layne, Lake Mills, 198, 237, 243, 254
Holtapp, Joan Kae, Storm Lake, 133, 214, 235
Holte, Karl Emrud, Ruthven
Holz, Gwendolyn June, New Hampton, 114, 139, 141, 142, 198, 236
Homan, Roger Arthur, Freeport, Illinois
Hoopes, David Andrew, Muscatline
Hoover, Janice Ruth, Marshalltown
Hopp, Harold Wesley, Moville
Hoppe, Nancy Joan, Gladbrook
Hoppel, Donald Adolph, Belmond
Homolar, Karen Ann, Elberon, 197, 226
Hoogland, Norbert James, Orange City, 255
Horak, Larry Douglas, Waterloo
Horn, Dorothy Irene, Fort Dodge, 199, 204, 233, 270
Horn, Sally Emily, Fort Dodge, 2, 108, 109, 113, 138, 139, 140, 142, 143, 204, 208, 209, 219, 237, 270
Horner, Eugene Dennis, Cedar Falls
Horton, Michael William, Des Moines, 112, 119, 256
Hoskins, Lynette, Hubbard, 115, 134
Hoskins, Mary Susan, Richland, 133, 218, 227, 270
Hostetler, Robert A., Cedar Falls
Hotek, Ronald Ray, Otho, 222, 233
Hotz, Judith Ann, Fort Dodge, 251
Houg, Donovan Allyn, Mason City
Hovelson, Jack Volney, Waterloo, 270
Hovey, Janice Lee, Badger, 224, 227
Howard, Donald Eugene, Ottumwa
Howard, Jerry Allen, Clutier
Howe, Mary Lynne, Ames, 114, 240, 242, 245
Howell, Alwilda DeJon, Waterloo
Howell, Francis, Sioux City
Howell, Willard John, Columbus Junction, 202
Hoyer, Rita Kay, Fort Dodge
Hron, Wilma Marie, Elma, 192
Huckins, Dorothy Ann, Center Point
Hudepohl, Annette Ruth, Oxford, 270
Hudson, Gary Austin, Terril
Hudson, Virginia Ann, Waterloo, 110, 113, 243, 244, 252
Huel, Dorothy Holt, Waterloo
Huffman, Max Edward, Spencer
Hugen, Leonard Paul, Bussey
Huisman, Alvin Floyd, Parkersburg
Humeston, Sandra Suzanne, Albia, 100, 225
Humke, Mary Catherine, Ackley, 134
Hummel, Cheryl Ann, Waterloo
Humpal, Jerome Arthur, Waterloo
Humphrey, Frederick, Cedar Falls, 145, 213, 270
Hupfeld, Elaine Jean, Dysart
Hurley, James C., Evansdale
Hurt, Beverly Florence, Davenport, 107, 108, 270, 307
Hurt, Joyce Nadine, Iowa City 250
Husmann, Anita, Clinton
Husmann, Phyllis, Anamosa
Huss, Gerald Louis, Royal, 132, 270
Huss, Howard William, Royal
Huston, Marcia Jane, Cedar Falls
Hutchins, Keith Leon, Waterloo
Hutchison, Bernard, Martensdale
Hutzell, Carol Collins, Algona, 147, 270
Hutzell, Floyd Jerome, Algona, 147, 148, 149, 270

I

Idso, Marlene Joyce, Archer
Ihle, Shirley Ann, Elmore, Minnesota
Ihns, Joseph Ermal, Lime Springs
Illingsworth, Robert N., Newton
Immings, Betty Jane, Aplington
Inamasu, Helen Satsuki, Kahului, Hawaii, 208, 223, 270, 284
Ingram, James Michael, Davenport, 196
Inman, Clara Hill, Evansdale
Inoshita, June Tsuyako, Kapaa Kauai, Hawaii, 229
Irvine, Mary Elizabeth, Waterloo
Irwin, Betty Jean, Bellevue, 202, 214, 224, 235
Isenhart, Alja Jane, Davenport, 236
Isenhower, Robert, Hudson, 162
Ito, Asako, Hilo, Hawaii, 227
Ivener, Evelyn Lorraine, Salix
Iverson, Jeanne Rae, Spencer
Iverson, Merlin Gerald, Cresco
Ivey, Richard Michael, Ogden, 192

J

Jackson, Colleen, State Center, 253, 271
Jackson, Marilyn Jean, Waukee, 245
Jacob, Joyce Elizabeth, Melbourne
Jacobi, Esther B., Waterloo
Jacobs, Barbara June, Buckingham, 114
Jacobsen, Norma Faye, Meriden
Jacobson, Bernard, Fayette
Jacobson, Delores, Ames
Jacobson, Donna Lee, Cedar Falls
Jacobson, Ronald Eugene, West Union
Jacobson, Vicki Ann, Waterville
Jahn, Darryl Dean Hugo, Manning
James, Harold Harlan, Ottumwa, 135, 137
James, Stanley Russell, Mt. Vernon, 200
James, Wendell Elmer, Ogden, 257, 271
Jansen, Arlene Joann, Blairsburg, 235
Janssen, Bernadine, Rudd
Janssen, Faye Beverly, Goodell, 238
Janssen, Jerry Frederick, Mason City, 117, 271
Janssen, Shirley Ann, Rodman, 199, 227
Jarchow, Ronald Dean, Oelwein, 117, 256
Jarvis, Carlene R., Cedar Falls
Jarvis, Jeanette, Austin, Minnesota, 222, 253
Jaschen, Duane Moritz, Waterloo
Jay, Richard L., Lynnville
Jenkins, Janet Jean, Council Bluffs
Jenkins, John Herbert, Waukon
Jenkins, Marshal Edward, Waterloo
Jennings, Frances E., Tipton
Jensen, David Hawley, Cedar Falls
Jensen, Dean Henry, Owatonna, Minnesota, 111
Jensen, Delores, Honey Creek
Jensen, Dennis Paul, Sioux City, 108, 111, 185, 212, 256, 271
Jensen, Glenn Burdette, Elk Horn, 257, 271
Jensen, Gloria C., Ruthven
Jensen, James Lee, Cedar Falls
Jensen, Jerry Lee, Waterloo
Jensen, Jane June, Independence
Jensen, Kenneth George, Cedar Falls, 132, 135, 254
Jensen, Kenneth George, Independence
Jensen, Kenneth Gordon, George
Jensen, Ronald Lawrance, Cedar Falls
Jenson, Keith Garmon, Ottosen
Jepsen, David Andrew, Dumont
Jepsen, Sandra Jane, Denison, 202, 203
Jentz, Janice Ann, Fenton
Jespersen, Myrna Rae, Estherville, 203, 227
Jirak, Gordon Edmund, Cedar Falls
Johannsen, Jon Arthur, Dubuque
Johansen, Harold Dale, Coulter
Johansen, Janice, Cedar Falls
Johns, Phyllis Ann, Britt
Johnson, Arnold, Cedar Falls
Johnson, Betty Lou, Crawfordsville, 271
Johnson, Beulah Anne, New Hampton, 224
Johnson, Diana Louise, Keokuk, 201, 214, 226
Johnson, Donald Glen, George
Johnson, Donald Richard, Chicago, Illinois, 271
Johnson, Doris Marie, Dows, 114, 226
Johnson, Eldon Merrill, Janesville
Johnson, Emily Louise, Pilot Mound, 248
Johnson, Glenn Frederick, Missouri Valley
Johnson, James Arthur, Marshalltown

Johnson, Janice Diane, Des Moines
Johnson, Judith L., Cedar Falls, 113, 252
Johnson, Harold Dean, Montpelier
Johnson, Jerry Donald, West Des Moines
Johnson, Joretta Carle, Waterloo
Johnson, Kathryn R., Irvington
Johnson, Malcolm Kaye, New Hampton
Johnson, Marilyn Ann, Pope Joy, 135, 137
Johnson, Marlene H., Lone Tree
Johnson, Milton Dean, Ottosen, 162
Johnson, Norma Jean, Jefferson
Johnson, Patty Hake, Cedar Falls, 108, 205, 208, 219, 271
Johnson, Peggy Lea, Curlew
Johnson, Peter, Cedar Falls, 132, 147
Johnson, Phyllis C., Decorah
Johnson, Richard A., Waterloo
Johnson, Richard Carl, Ottosen
Johnson, Robert Thomas, Ottosen, 228
Johnson, Rochelle, Irvington, 147
Johnson, Roger Lykke, Elk Horn, 198
Johnson, Sylvia Marilyn, Cedar Falls, 135, 136
Johnson, Valdon Lavern, Cedar Falls
Johnston, Carole Jones, Zearing
Jones, Drexel Eugene, Manly, 271
Jones, Gwendolyn Ione, Olin, 139, 214
Jones, Jerry Rodrian, Nashua, 187, 257
Jones, John Kenneth, Cedar Falls, 137, 208, 233, 271
Jones, Jim Lee, Des Moines
Jones, Marilyn Belle, Newton, 139, 142, 148, 243, 247
Jones, Norman Wiley, West Union
Jones, Robert Junior, Waterloo
Jones, Shirley Mae, Dayton, 214, 235
Jones, Thomas Henry, Ogden, 257
Jonker, Vera Mae, Orange City, 113, 186, 202
Jontz, Denzel Ray, Rockwell, 271
Joranko, Merle William, Cedar Falls, 271
Jordan, Virginia Ann, Linn Grove, 108, 217, 225, 244, 245
Jorgensen, Harriet L., Sioux City, 236
Jorgensen, James Allen, New Hartford
Juan, Clarence, Lanai, Hawaii, 229
Jugenheimer, Janet Ann, Davenport, 224
Juhl, Raymond Paul, Cedar Falls
Juhler, Arnold Paul, Waterloo, 254, 271
Jungersen, Judith Anne, Inwood, 235
Jungman, Carol Ann, Booneville
Justice, Carol Ann, Rockwell City, 115, 124, 134
Jutting, Eldon John, Buffalo Center

K

Kading, Kathleen Y., Knoxville, 197, 235
Kading, Mary Ellen, Knoxville
Kaeding, Harold E., Reeseville, Wisconsin
Kahl, Doris Arlene, Ida Grove, 240
Kainz, Iola Maria, Elkader, 233, 237, 271
Kalianov, Nick Raymond, Evansdale
Kaminga, Shirley K., Cedar Falls
Kamp, Alice Mildred, Dubuque, 192
Kao, Ruth Lee, Cedar Falls, 210, 271
Kapfer, Philip Gordon, Denison, 199
Kapfer, Richard Gordon, Denison, 90
Kaplan, Clark, Moorland, 131, 272
Kappes, Donald Howard, Maynard
Karamitros, Bessie Sam, Mason City
Karkosh, Minnie Pauline, Waterloo
Kauffman, Karen Faye, Buffalo, 236
Kauzlarich, John W., Clinton
Kay, Joanne Helen, Davenport
Kay, Virginia Ann, Davenport
Keehn, Jay Darrell, Grundy Center
Keele, Eric James, Blencoe
Kehoe, Lawrence Eugene, Waterloo
Kelch, Joan Eloise, West Branch
Keller, Scott Jameson, Adel
Kellerhals, Paul W., Tipton
Kelley, George Patrick, Cedar Falls, 131
Kelley, Richard Yancey, Des Moines
Kellogg, Janann Avis, Strawberry Point, 110, 114, 240
Kelly, Beverly Joyce, Hampton
Kelly, Karen Ruth, Fort Dodge, 236
Kelly, Norma Jean, West Des Moines
Kelsh, Kathryn Ann, Mason City
Kelso, Dorothy Shannon, Cedar Falls
Kelso, Earnest Lyle, Emmetsburg
Kemp, Floyd Ralph, Cedar Falls
Kemper, Carolyn Lee, Sharon, Pennsylvania, 134, 202, 248
Kemper, Catherine Anne, Muscatine, 133, 224
Kennedy, Martha Ann, Washington
Kennedy, Robert Peter, Cedar Rapids
Kenny, Roberta Louise, Waterloo, 90, 97, 106, 110, 186, 192, 206, 239, 245
Kersten, Richard Lee, Dysart, 272
Kessler, Darlene Marie, West Branch, 134, 192
Ketch, William C., Des Moines, 255
Ketelsen, Evelyn Casey, Baldwin
Kewley, Lois Ann, Waukon
Kibbie, William Lee, Cedar Rapids, 181, 187
Kidwell, Ann, Freeport, Illinois, 133, 192, 233, 246
Kies, Mary Ann, Waterloo
Kiesey, Daniel Ode, Washington, 137
Kilgore, Robert F., Mason City
Kilpatrick, Phyllis, Winterset
Kilstofte, Don R., Roland
Kilts, Lavonne Ruth, Arnolds Park
Kimrey, Donna Rae, Woodward, 200, 201, 218, 227, 272
Kim, Suk Kou, Seoul, Korea, 2, 85, 139, 141, 142, 204, 256
Kindig, Robert Louis, Cedar Falls
King, James Emery, Cedar Falls
King, John Richard, Waterloo
King, Jo Ann, Nevada, 134, 235
King, Karen Rae, Winterset, 201
Kingery, Betty Jeanne, Greene
Kingland, Norma L., Forest City
Kingsolver, Julia Ann, Tabor, 226
Kinkade, Margaret Fern, Milford, 235
Kinrade, Doris, Maquoketa
Kintzel, Marilyn Ann, Clarence, 248
Kinzler, Allan Karl, Waterloo, 170
Kipp, Charlene A., Tipton, 134, 192
Kirchhoff, Stanley F., Oelwein
Kirchner, Duwayne G., Elma
Kirkpatrick, Mary Ann, Cedar Falls
Kirlin, Hazel Rose, Buckingham
Kiser, Janice Ann, Wilton Junction, 191, 234
Kittrell, Ronald John, Waterloo
Klahn, Bethel Elaine, Wheatland, 235
Klar, Ruth Kay, Grundy Center, 202
Klatt, Robert Carl, Cherokee
Klatt, Sheryl Ann, State Center
Klaus, Thomas Lee, Manchester
Klein, Phyllis Wray, Burlington, 136, 240, 242, 272
Kleinheksal, Marjorie, Waterloo
Kleymann, Jerry Arthur, Martensdale, 257
Kline, Charles Leroy, Cedar Falls, 131
Kline, Jerold Laverene, Exira
Kline, Phyllis Buttler, Exira
Kling, Esther Louise, Newton, 198
Klink, Donald Paul, Maxwell
Klink, Rose Lee, Elkport
Kloostra, Leon, Cedar Falls, 199
Knickman, Helen Mary, Silver City
Kniep, Ronald Roger, Bridgewater
Knobloch, Adolph Leroy, Alvord, 117, 256
Knock, Joanne Kay, Marengo, 115
Knock, Robert Duane, Marengo, 153, 154, 187
Knott, Mary Margaret, Boxholm
Knudson, Gary A., Cedar Falls
Koch, Charles Edward, Denison, 117
Koch, Franklin Wescott, Tripoli, 211, 272
Koch, Gordon Claire, Hudson
Koch, Janet Louise, Clinton, 214
Koch, Roland Elmer, Clinton
Kock, Don Charles, Rockford
Kodani, Betty Hideko, Hilo, Hawaii, 191, 229
Koefoed, Calleta P., Cedar Falls
Koenig, Frederick E., Elysian, Minnesota
Koestler, Dale Alvin, Cedar Falls
Koevenig, James Louis, Postville, 285
Kohls, Jo Anne Ruth, Strawberry Point, 132, 200, 216, 246, 272
Kole, Marius Leroy, Cedar Falls
Kollman, Victor Herbert, Waterloo, 135, 137
Kolpek, Richard James, Traer
Kolsrud, Charles S., De Witt
Kolsrud, Don Harris, Kewanee, Illinois, 177, 255, 272
Konno, Thomas Hajime, Cedar Falls, 229
Kool, Joyce Diane, Sanborn
Koolbeck, Richard R., Garner, 173, 187, 272
Koos, David Ervin, Shelby, 153, 255
Kopecky, Norman W., Clutier
Korns, Kathryn June, Hartwick, 114, 194, 240
Kotscher, John Karl, Waterloo
Kough, Max Allyn, Waterloo
Kragenbrink, Joanne, Earlville, 113, 198
Krambeer, Rita Mae, Luana, 202, 203, 235
Kramer, Donald Henry, Allison, 198, 254
Kramersmeier, Lavonne, Buffalo Center
Krampe, Darlene Donna, Baxter, 235
Krapek, Mary Ann, Osage
Krava, Jacqueline M., Le Claire, 201, 227
Krebs, Luella Irene, Waterloo
Kreitzer, Wayne L., Ridgeway, 117
Kriens, Richard Duane, Belmond, 272
Kroeger, Edna Berghefe, Belmond
Kroeger, Kathleen Emma, Eldridge
Krose, Peter Allen, Sanborn
Krueger, Frederick H., Cedar Falls
Krumm, Larry Duane, Grinnell, 257, 272
Krumrey, Darwin Lloyd, Charles City
Kruse, Elinore Ruth, Grundy Center, 243
Kruse, Leon E., Tipton, 231, 272
Kruse, Marvin Dwayne, Waterloo
Kubik, Rudy Richard, Clutier, 177, 192, 255
Kucera, Patricia Ann, Cedar Rapids, 115, 134, 201, 225
Kuch, Leland Earl, Van Horne, 102, 173, 175, 187, 199, 272

Kuehl, Henry W., Cedar Falls
Kuenstling, Alberta H., Waterloo
Kuhn, Margaret Mary, Calmar, 227, 272
Kunkle, Paul Harlan, Charles City, 272
Kunzman, Helen Marie, Douds
Kutzner, James W., Ventura
Kynett, Margaret, Clinton, 236

L

Ladehoff, Sandra Sue, Davenport, 113, 203, 206, 237, 251
LaFollette, Jeanne, Ottumwa, 135, 136, 137
La Frentz, Ronald A., Floyd
Lage, Gloria J., Gladbrook, 226
Lahey, Patrick Andrew, Clinton
Lahmann, Katherine Kay, Denver, 235
Lahmann, Maxine Joyce, Denver, 250
Laipple, George R., Faulkner, 272
Lake, Patty Isabelle, Manly, 273
Lakin, Grace Brown, Cedar Falls
Lakin, Robert French, Des Moines, 143, 146, 244
Lamb, Elizabeth Louise, Des Moines, 134
Lamb, Mary Jo, Redfield
Lamb, Sharon Louise, Cedar Rapids
Lamb, Shirley Lee, Marshalltown, 273
Lamphier, Darlene M., Strawberry Point
Lancaster, Donald Lee, Dows
Landgraf, Marilyn K., Odebolt, 113
Landhuis, Lester Verne, Sheldon
Landt, William Edward, Clarksville
Lane, Gerald Joseph, Oelwein, 170
Lane, Jesse Melvin, Eddyville, 228
Lane, Mary Ann, Onawa, 214
Lane, William Emmett, Cedar Falls
Lang, Robert Phillip, Chicago, Illinois, 177, 255, 273
Langan, Dean Fredrick, Waterloo
Lange, Helen M., Sutherland, 235
Lange, Herbert Donald, Cedar Falls
Lange, Marilyn Long, Cedar Falls
Lange, Marilyn Ruth, Rockwell City
Lange, Nancy Lee, Decorah, 223, 243, 251, 273
Lange, Renita De Lee, Burlington, 134
Lange, Shirley Ann, Winthrop
Lantow, James Robert, Sumner, 133
Lapel, Carol Ann, Denison, 273
Larkin, Norma Louise, New Hampton, 134
Larsen, Delmar Laverne, Grinnell, 231
Larsen, Roger Leroy, Grinnell
Larsen, Ruth Lynne, Estherville
Larsen, Volney Lewis, Cedar Falls
Larson, Beverly Ann, Clear Lake
Larson, Donald Jay, Alden, 106, 117, 153, 190, 199, 257
Larson, Larue Ann, Thompson
Larson, Leo Ray, Waterloo
Larson, Roger Franklin, Forest City, 273
Larson, Sophia K., Waterloo
Larson, Sylvia Jean, Elgin, 89, 216
La Rue, Jo Ann, Dows
Lassen, Jo Ann, Springville, 251
Latch, Myrna Lou, Spencer, 194
Lathrop, Robert Dean, Monroe
Laufer, Karl Allen, Gladbrook
Laughery, Katharine N., Guthrie Center
Lauterbach, James, Waterloo, 273
Lauterbach, Leon Dean, Waterloo
Lawless, Donald J., Macksburg, 191, 256
Lawman, Karen Rae, Laurens, 250
Lawrence, Marilyn M., Marshalltown, 77, 236
Laws, Dixie Faye, Marathon, 235
Lawson, Jean Carolee, Marion, 100, 113, 147, 251
Lawson, John Allen, Ames
Laylin, Richard Eugene, Waterloo
Leaman, Don Eugene, Waterloo, 133
Leas, Karen Lorraine, Waukon, 236
Leavitt, Eloise Jones, Cedar Falls
Leavitt, Mary Ellen, Cedar Falls
Lebahn, Shirley Ann, New Hartford
Lee, Nola Rachel, Waterloo
Leeper, George Leland, Cedar Falls
Leeper, Sharol Jean, Redfield
Leet, Richard Eugene, Waterloo, 143, 146, 198, 210, 254
Lehnus, Gwendolyn M., Rolfe, 2, 113, 139, 141, 142, 202, 203
Leith, L. Jean, Manson, 194, 195, 235
Lemke, Robert Edward, Dows, 198, 233
Lennie, Jim Xavier, Albia, 112, 142, 256
Leonard, Rita C., Solon
Lepper, Lois Harriet, Radcliffe, 134
Lerdal, Judith Lee, Clear Lake
Lesch, Ann Elizabeth, Fort Madison, 113, 195
Leslie, Donald Ray, Waterloo
Lettow, Lois Ruth, Alden, 199, 214, 235
Levene, Marilyn Ruth, Pocahontas, 201
Lewis, Audrey Jane, Williamsburg
Lewis, Eugene Curtis, McCallsburg
Lewis, Sandra Ann, Cedar Rapids
Liddle, Jo Anne, Keystone
Liebsch, Hope Beverley, Perry, 190, 197
Liesener, James W., Cedarburg, Wisconsin
Light, Doris Evelyn, Lisbon, 218, 227, 247, 273
Lilley, Jo Anne, Des Moines
Lind, Harry Lee, Cedar Falls, 254, 273
Lind, Kenneth F., Cedar Falls, 254, 273
Lindaman, Ruth Irma, Ackley, 133, 273
Lindblom, John Paul, Waukon, 89, 112, 119, 132, 257
Linden, Donna Lois, Kiron, 110, 116, 128, 245
Linder, Janice Ann, Oelwein, 251
Linder, Marlyn Karol, Reinbeck
Linderbaum, Darlene, Cresco
Lindholm, Martha Viola, Ogden, 102, 236
Lindlief, Mary Anne, Storm Lake, 202, 203, 240
Lindstrom, Diane, Humboldt
Lindstrom, Franklin F., Humboldt
Lingren, Charles K., Gowrie, 200
Linscheid, Clayton B., Cedar Falls
Linstrom, Mary Jean, Waterloo
Lippe, James Emil, Waukon, 198
Little, Larry Leo, Knoxville
Livingston, Dorothy K., Cedar Falls
Lloyd, Linda June, Dumont
Loeschen, Gordon, St. Ansgar, 135, 137
Loftus, Carol Ann, Fort Dodge
Logan, Jackson Lee, Cedar Falls, 208, 231, 285
Logan, James, Cedar Falls, 181
Logan, Sharon, Cedar Falls, 208, 233, 273
Lohmeyer, Darlene, Waterloo
Lohr, Ronald Milton, Corona, South Dakota, 273
Long, Beverly Jean, Boone
Long, Gerald Dean, Cedar Falls, 231, 273
Long, Paul Allan, Afton
Long, Robert Ernest, Clinton
Longstreet, Kathleen K., Primghar
Lonning, Philip Eugene, Waukon, 111, 112, 119, 228, 257, 273
Lonning, Roger Dean, Waukon, 285
Loomis, Donald James, Des Moines, 117, 228, 257
Loose, Charlotte L., Waukee, 133, 193
Lorenzen, Kay, Ida Grove, 201
Lorenzen, Sandra Jean, Rienbeck
Loshbaugh, Sonja Alyce, Waterloo
Loudon, Irene Lois, Ida Grove
Loufek, Margaret Ruth, Cedar Rapids
Lough, Ronald Earl, Cedar Falls
Love, Alvina Margaret, Lansing
Lowell, Barbara Joan, Fairfield, 132, 251, 274
Lower, James Meredith, Cedar Falls
Lowman, Marilyn Jean, Algona, 106, 110, 186, 240, 242, 250, 274
Lowry, Eugene Evenson, Callender
Lowry, Helen Joan, Colfax, 274
Loynachan, Doris Lea, Pleasantville, 197, 214
Lubben, Lola Mae, Maquoketa
Lubbs, Eugene Keith, Cedar Falls
Lucas, Barbara Ann, Harlan, 108, 204, 219, 239, 274
Luckey, Marilla, Riverside
Lucknebill, Cherry, Washington
Ludolph, Cheryl Krebs, Colfax
Ludolph, Jackie Raymond, Waterloo
Lueck, Suzanne Rae, Clinton, 240
Luhrs, James Everett, Gaza, 228, 256
Luiken, Karen Louise, Eldora
Lukehart, Bill, Cedar Falls, 131, 285
Lumley, Darwyn Harring, Aplington, 274
Lumley, Gaylen Gene, Aplington
Lundblad, Gayl Maureen, Milford
Lundgren, Larry Jay, Clinton
Luther, Sharon Rose, 248
Luxford, Delores Mae, Bayard, 114
Lynch, Rose Marie, Charles City
Lynes, Richard R., Waterloo, 118
Lyons, Richard Allen, Dysart

M

Maas, Gary Lee, Wellsburg
Mace, David Eugene, Waterloo, 255
Mace, Reverdy Lou, Goodell, 274
Machovec, Phyllis L., Cedar Rapids
Mac Leod, Emily Joyce, Greene
Madsen, Donna Lee, Laurens, 213, 228, 246
Madsen, Kathleen Marie, Alden
Madson, Grace Eleanor, Britt, 113, 143, 145, 206, 232, 253
Magee, Raleigh Ralph, Waverly
Magee, Ronald Dean, Evansdale
Magilton, Sandra Kay, Rockford
Magnuson, James Delmar, Waterloo
Magoon, Virginia Ann, Ames, 115, 236
Maher, William Lloyd, Cedar Falls
Mahin, Joyce Ann, Albia
Mahon, Paul S., Cedar Falls
Mahrt, George Curtis, Cedar Falls
Mahurin, Randal Kent, Vinton
Main, Lois Evelyn, Independence
Main, Maxine, Oskaloosa, 236
Maire, Rose Louise, Monticello, 132, 216, 246, 247
Mairs, Ardith Ann, Gilman, 133, 235
Mallas, Jay Lewis, Cedar Falls, 274
Mamminga, Mary Lou, Grundy Center, 133, 203, 238
Manahl, Bonnie Gilbert, Washington

Manahl, Phillip Louis, Ottumwa, 136, 137
Manbeck, Phillip D., Waterloo
Mandernach, Charles, Odebolt, 111, 117, 135, 137, 211, 238
Manfull, Richard Dale, Trayer
Mangold, Gloria Diane, Ryan, 195, 224, 235, 250
Manley, Jean Ivelle, Colo
Manley, Richard Jewel, Waterloo
Manning, Marlene Joyce, Booneville, 134
Manos, Frank Sam, Cedar Falls, 222
Manship, Larry Lee, Charles City
Manship, Richard Lewis, Charles City
Marcucci, Gilbert E., Maquoketa
Marcussen, Richard L., Cedar Falls
Marcussen, Robert L., Cedar Falls
Maricle, Eugene Albert, Waterloo
Marinis, James, Mason City
Mark, Gerald Lawrence, Casey
Marken, Linda Mary, Hampton, 193, 224
Markley, Inez Mae, Rolfe
Marole, Ralph Leroy, Monticello
Maronde, Marceil Marie, Lime Springs
Marquis, Kenneth Dean, Iowa City
Marron, Mildred Flynn, Wacoma
Marsh, James Walter, Kellogg
Marsh, Lewis William, Kellogg, 110, 171
Marshall, Patricia E., La Porte City
Martin, Donald Glenn, Jesup
Martin, Elizabeth L., Waterloo, 274
Martin, Melvin Richard, Buckingham
Martin, Patricia Ann, Sigourney
Martin, Patricia Ann, Montezuma
Martin, Richard Dean, Dewitt
Martin, Thomas Moore, Muskegon, Michigan
Martinson, Shirley Kay, Clarion, 112, 193, 253
Masden, Georgia E., Reinbeck 114, 133, 137, 143, 201, 235, 245
Mason, Dolores Irene, Ottumwa, 135, 137, 190, 203, 244, 246
Massey, Donald Leroy, Muscatine, 274
Masteller, Dewin C., Independence, 169, 170, 171
Matern, Lavonne E., Meservey, 192, 227
Mather, Audrey Eleanor, Ames
Mathes, Betty Lou, Shell Rock
Matland, Richard Olive, Cedar Falls
Matyk, Elaine Carol, Solon, 214
Matzen, Eileen Kirstin, Riceville, 227
Maulson, Jacqueline, Manchester
Maurer, John David, Cedar Falls
Maxwell, Evelyn Lamb, Fort Madison
Maxwell, Patricia Joy, Toledo, 81, 113, 116, 147, 220, 230, 242, 243
May, Bona Dean, Kanawha
May, Patricia Ann, Des Moines
May, Wendell Lee, Cincinnati
Maynard, Frederick H., Cedar Falls
Maynard, Jerry Allen, Maquoketa, 231
Maze, Donald Meeker, Carroll, 170
McAtee, Judy May, Olin
McAvoy, Gary Paul, Walnut, 177, 274
McBride, JoAnn Kay, Oelwein, 193
McBurney, Margaret L., Humboldt, 132, 274
McCalley, David Vaughn, Cedar Falls
McCarroll, James Pat., Traer
McCarville, Charles L., Cresco
McCauley, Harry Dean, Van Meter
McCaustland, Earl Jr., Lime Springs, 274
McClain, Donald Henry, Waterloo
McClain, Richard Lee, Oelwein
McClain, Ronald Dean, Waterloo
McCleary, Clark Bruce, Davenport, 119, 162, 164, 187, 244, 257
McClellan, Keith, Tipton, 225, 257
McClellan, Rosalyn, Clarence
McClintic, Jack W., Des Moines
McClure, Caryl W., Indianola
McClure, Mary E., Rockwell City, 132, 216, 238, 274
McCombs, Marilyn Sue, South English, 134
McConnell, Dorothy A., Prole, 197
McConnell, Sandra D., Washington, 191
McCord, Darleen, Douds, 285
McCormack, Robert E., Fort Dodge
McCracken, Fred Brook, Des Moines
McCreath, Dorothy Ann, Hamilton, 116, 133, 202, 203, 275
McCreedy, Sally Jo, Waterloo
McCunniff, Monte Joe, Cedar Falls
McCusker, Robert F., Waterloo
McDaniel, Kathryn Lee, Waterloo, 116, 248
McDermott, Mary K., Fort Dodge
McDonough, Judith Ann, Odebolt, 135
McDonough, Karen Sue, Schaller, 134, 202
McDowell, Claude W., Waterloo
McDowell, Helen, Cedar Falls
McGee, Sharon Ann, Manchester, 240
McGill, Joyce Ann, Grand View
McGirl, John James Jr., Waterloo
McGrane, Linfred C., Cedar Falls
McGrath, Agnes, Cedar Falls
McGreevey, Mary L., Lawler, 192
McGrew, James Wright, Waverly
McGrew, Jay Ellwyn, Cedar Falls, 118
McGuffin, Neal Lael, Cedar Rapids, 200, 210, 256
McGuire, Anthony Neal, Independence
McIntosh, Sandra Jean, Keosauqua, 236
McKean, Joyce Arlene, Armstrong
McKee, John Henry, Waterloo
McKenzie, James T., Knoxville
McKinney, Marilyn Dianne, Chicago, 100, 134, 235
McLain, Beverly Marie, Deep River
McLennan, Joyce, Hartwick, 114, 126, 240, 250
McLennan, Robert Lee, Ames
McMillin, Darlene Mae, Belle Plaine, 135, 137
McNeal, James Francis, Ames, 107
McNeese, Diane Kay, Brighton
McNeilus, Marlene, Marble Rock
McNertney, William F., Gilbert
McPhillips, Beth Ellen, Britt, 236
McQuatters, Patricia, Northwood
McSpaden, Michael D., Hampton
McWhorter, Thomas M., Waterloo
Meeker, Elizabeth Ann, Waterloo
Meeker, Roger Lee, Cedar Falls, 132, 135, 137, 186
Meewes, Lester L., Dike
Meier, Mary Margaret, Garnavillo
Meinders, Thomas R., Cedar Falls, 118
Meinhard, Donna J., 110, 113, 136, 200, 201
Melby, George Meridith, Ettrick, Wisconsin, 285
Melles, Carol Joan, Orange City, 214, 226
Melles, Warren Henry, Cedar Falls
Mendon, Gary Charles, Cedar Falls
Mentzer, James Ray, Cedar Rapids, 231, 244, 257, 275
Merical, Ronald Edward, Adel
Merritt, Phyllis Ann, Osage
Merry, Ardith Elaine, Cedar Falls, 200, 201
Mertens, Jeannette W., Cedar Falls
Mertens, Jerald Dale, Reinbeck
Mesler, Donna Jane, Des Moines, 193
Messer, John Eugene, Waterloo, 228, 243, 257
Messerly, Roger Ray, Buckingham, 275
Meyer, Alice Burger, Cedar Falls
Meyer, Bonnie, Reinbeck, 275
Meyer, Joan Elizabeth, Oelwein, 114, 134, 135, 137, 201, 252
Meyer, Lavern James, Wesley
Meyer, Marcia Joan, Grundy Center, 100, 202, 224
Meyer, Margaret Anne, Waverly, 113, 186, 198, 240, 244, 253
Meyer, Patricia Ann, Ackley
Meyer, Ruth Ann, Aplington
Meyers, Barbara Jean, Dunkerton
Meyers, Eldon Harold, Ionia, 198, 237
Meyers, Gordon R., Leroy, Minnesota
Michael, Albert C., Waterloo
Michael, Richard Clark, Bassett
Mick, Harold Warren, Story City
Mick, Nancy Ann, Story City, 135
Middleton, Loretta Lee, Bettendorf 108, 204, 225, 275
Midland, Dale L., Eagle Grove, 275
Mikesell, S. Collette, Keswick, 135, 137
Mikesh, Marvin James, Decorah, 154
Miles, Monte Lee, Janesville
Miletich, John Carlton, Albia
Milius, Kathryn Elizabeth, Des Moines, 190, 251
Miller, Alfred Duane, Audubon
Miller, Barbara Alice, Crete, Illinois
Miller, Carl Dale, Sioux Rapids
Miller, Charlotte M., Bemidji, Minnesota, 240
Miller, Deidre Kay, Washington, 113, 243, 253
Miller, Henry Duane, Cedar Falls
Miller, Jenese C., Rodman
Miller, John Robert, Cedar Falls, 119, 202, 254
Miller, Judith Irene, Grundy Center, 236, 249
Miller, Larry Allen, Clear Lake, 132, 137, 211
Miller, Marilyn Faye, Wellsburg
Miller, Marlyn E., Quasqueton
Miller, Mary E., Cherokee
Miller, Mary Marlene, New Providence
Miller, Melva Marie, Manchester, 248
Miller, Nancy Ann, Pisgah, 192
Miller, Nancy Anne, Davenport
Miller, Nancy Helen, Ottumwa
Miller, Patricia, Clinton
Miller, Regina Ann, Marne, 106, 192, 239, 245, 275
Miller, Richard D., Stratford, 135
Miller, Richard E., Fort Dodge
Miller, Richard L., Lime Springs
Miller, Robert W., Waterloo
Mills, Marion Jr., Cedar Falls
Mindemann, Marjorie M., Ames, 194, 235
Minshall, Eileen Ann, Logan, 134
Missman, Virginia I., Charles City
Mitchell, Josephine S., Reinbeck, 275
Mitchell, Katherine O., Buckingham
Mitchell, Larry Leon, Paullina, 132
Mitchell, Lois Ruth, New Providence, 132
Mitchell, Mildred K., Buckingham, 275
Mitchell, Nancy Ann, Charles City
Mitchell, Richard James, Grundy Center
Mitts, Jon William, Lake Park, 275
Mixdorf, Gordon Frank, Shell Rock, 200, 212, 243
Miyasaki, Lorraine, Honolulu, Hawaii, 139, 229, 234
Mizaur, Janna Roskamp, Cedar Falls
Moehlis, Ronald Dean, Waterloo
Moehn, Marjorie Jeanne, Danville, 113, 116, 147, 208, 233
Moeller, Kelvin K., Waterloo, 135
Moeller, Marilyn Irene, Palmer, 213, 275

Moeller, Nancy Elaine, Eldridge, 198, 220
Mohl, Gary Edward, Lost Nation
Mohlenkamp, Phyllis J., Melvin, 235
Mohni, Judith Colleen, Everly
Mohror, Mary Jean, Peterson
Moldt, Sherl Ann, Lime Springs, 135, 137
Moline, Jo Dene Carol, Rockwell City
Molinsky, Dean Marlin, Oelwein
Mollenhauer, Iva Dale, Waterloo
Molstead, Joyce Ann, Waterloo
Mooers, Robert Wayne, Cedar Falls
Moon, Sharon Le, Monona, 226
Monson, Kathryn Elaine, Forest City, 248
Monteith, Meredith Kay, Eldora, 115, 134
Moodie, Evelyn Maurer, Waterloo
Moody, Donald C. Claire, Vinton, 74, 119, 173, 257
Moody, Keith LeRoy, Vinton
Moon, Donald Keith, Charles City
Moon, Elinor, Hilo, Hawaii, 133, 208
Moon, Jerrold Binford, Davenport, 275
Moon, Joanne Kay, Charles City
Moon, Robert Gordon, New Providence
Mooney, James Anothony, Waverly, 275
Moore, Dale B., Earlham
Moore, Elizabeth Ellen, Waterloo
Moore, Lorelei Elizabeth, Chicago, Illinois
Moore, Ruth Hill, Cedar Falls
Moore, Sally Lou, Glidden, 133, 215
Moore, Virginia Mary, Waterloo
Moorehead, Gerald Wayne, Cedar Falls
Moravetz, Annette Elizabeth, Ogden, 133
Mordan, Charles R., Pocahontas, 118
Mores, Thomas William, Sioux City
Morey, L. Joyce, Greene, 197
Morfitt, Carole Lea, Sanborn, 134
Morford, Mary Jane, Davenport, 202, 203
Morgan, Marvin C. Denver
Morgan, Paul Kenneth, Waterloo
Morgensen, Bethel May, Cedar Falls
Morizuchi, Naomi, Hilo, Hawaii, 115, 124, 229
Mork, Nona Betscel, Elgin
Morlan, Linda Ann, Plano, 235
Moore, Marcia Lynne, Ames
Morris, Alvira Stock, Cedar Falls
Morris, George Allen, Cresco
Morris, Vilas Lester, Brockton
Morris, William Herber, Cedar Falls
Moschel, Jerod P., Hawkeye
Moser, Cheryl Kay, Waterloo
Moser, Roger Charles, Greene, 275
Moulton, Audrey Jo, Clinton, 201
Mowrer, Gladys Skinner, Boone
Moxley, Frank William, Algona
Moyer, Wanette Marie, Fort Madison, 191
Muchow, Keith Sander, Waterloo
Mueller, Marilyn Elaine, What Cheer
Muehlethaler, Beverly, Elgin, 113, 133
Muench, Marva Jean, Ogden, 198, 235
Muffly, Marjorie, Bellingham, Washington
Muhlenbruck, Gary Lewis, Latimer, 162, 255
Mukai, Allison, Yurie, Maui, Hawaii, 58, 196, 276
Mulder, Molly Joan, Alton
Mullenix, Karen Zoe, Grundy Center, 135
Muller, Richard Lee, Cedar Falls
Mullins, Darl Vern, Chariton, 131, 276
Mully, Jack Ray, Cedar Falls, 162
Muncy, Corinne Rae, Waterloo, 201, 227
Munday, Leo A., Leon, 207
Munson, Norma T., Waterloo
Muramoto, Thelma Tsugi, Phahala, Hawaii, 229
Murota, Catherine Chiz, Hilo, Hawaii, 229, 234
Murphy, Kay Ann, Waterloo
Murphy, Thomas Eugene, Washington, 153, 169, 170, 171
Murray, Margaret Ann, Buffalo Center
Mussett, Jack Irving, Waterloo
Musgrove, Carole Anne, Ottumwa
Musgrove, Donna Lee, Waterloo, 102, 134
Musgrove, Theresa Lee, Boone
Mutum, Janis Joy, Walnut, 235
Myer, Bonnie Jean, Reinbeck
Myers, Joe Robert, Waterloo
Myers, Joseph Michael, Cedar Falls
Myers, Mary Joan, Cedar Falls
Myler, Marion Clarke, Waterloo

N

Naber, Audrey Kay, New Hartford
Naito, Muriel Wasako, Waialua Oahu, Hawaii, 195, 229
Nakashima, Claire Nabu, Puunene Maui, Hawaii, 229
Nakasato, Jean Masae, Kahului Maui, Hawaii, 191, 221
Nally, Thomas V. Scranton, 276
Nanny, Claudette Jean, La Porte City
Nash, Raymond Eugene, Charles City
Natte, Roger Burdette, Sibley
Natvig, Lyle Odell, Waterloo
Navin, Joseph Gerald, Melrose
Naylor, Roger Alan, Evansdale
Neal, Constance Cecile, Maquoketa, 134
Neal, Wayne Lee, Cedar Falls
Neff, Carolyn Mae, Williams, 226
Neff, James Harland, Cedar Falls
Neiby, Margaret Anne, Atlantic, 115
Neil, Doris Marie, Fairbank, 201, 226
Neith, Jerry Ray, Waterloo
Nellist, Glenn Franklin, Rowley, 201, 225, 254
Nelsen, Everett Marlo, Dows
Nelsen, Gloria Diane, Newell, 191, 208, 276
Nelson, Clara Louise, Cedar Falls
Nelson, Harlan Frederick, Lyle, Minnesota
Nelson, Hart Michael, Cedar Falls
Nelson, Janet Mae, Cedar Falls, 137, 201
Nelson, Linda Lou, Lehigh
Nelson, Marilyn Marie, Panora, 134, 198
Nelson, Marlys Mae, Waterloo
Nelson, Marybeth Ann, Cedar Falls, 136, 137, 200, 201
Nelson, Mary Jean, Cedar Falls, 198
Nelson, Ross Carlton, Cedar Falls
Nelson, Sylvia Ann, Waterloo
Nero, John Robert, Cedar Falls, 276
Nesbit, Janice Day, Independence, 139, 201
Nesmith, Lois Jean, Shenandoah, 225, 245
Nettleton, Mary Ann, Greene
Neuzil, James William, Blairstown
Nevenhoven, Duane, New Hartford
Nevenhoven, Merle John, Aplington, 276
Nevenhoven, Norman James, Davenport, 117, 194, 257
Newbury, Louise Anna, Bristow, 134
Newton, John Graham, 191, 209, 221
Newton, William Douglas, Waterloo
Ney, John Frederick, Cedar Falls
Nichols, Charlotte Ann, Marshalltown, 114, 133, 214
Nichols, Connie Lee, Cedar Falls
Nichols, Kenneth Marian, Cedar Falls, 276
Nichols, Merlin Eugene, Cedar Falls, 162, 165
Nichols, Raymond Charles, Cedar Falls
Nickelsen, Eutoka Jean, Clinton, 136
Nicklaus, Delbert August, Parkersburg, 161, 162, 187, 276
Niedert, Richard, H., Cedar Falls
Niedert, Russell Louis, Waterloo, 276
Nielsen, Joyce Marion, Preston, 228, 233
Nielsen, Lona Faye, Harlan, 134
Nielsen, Shirley Ann, Moneta, 114, 235
Nielsen, William Peter, La Porte City, 177, 187, 255, 276
Niemeyer, Lyle Richard, Waverly
Niibu, Carolyn Sachie, Lanai City, Hawaii, 114, 214, 229, 235
Niklasen, Doris Marie, Kimballton, 198
Nimmo, Harry A., Monroe, 139, 141, 142, 143, 145, 146, 204
Nissen, George F., Oelwein, 276
Nissen, Raymond Lee, Oelwein, 162, 187, 276
Nitardy, Margaret Rose, St. Ansgar
Nixon, Rachel Adelia, Keosauqua, 235
Noack, Louise Elaine, Clarion, 202
Noack, Virgil Clay, Postville
Noble, Curtis Cleveland, Riceville, 108, 132, 137, 211, 276
Nojiri, Amy Tamiko, Ookala, Hawaii, 115, 198, 229
Nolan, Patrick Vincent, Emmetsburg, 276
Nolte, Annmarie Theresa, Atlantic, 192, 210, 236
Noneman, Charles Howard, Holstein, 111, 177
Nord, Karen Elise, Huxley, 226
Nordly, Judith Ann, Cedar Falls, 106, 116, 206, 215, 245
Norenberg, Stanley Leroy, Keota, 131, 153, 159, 187, 255, 276
Norman, Janet Lee, Waterloo
Norton, Evelyn Kay, Newton
Norvell, Mary Nancy, Cedar Falls, 90, 100, 107, 225, 252
Novak, Collette Helen, Tama, 192, 235
Novak, Robert Dee, Marengo
Nowachek, Rosalie, Clara, Wyoming
Nygaard, Marva Lou, Wesley, 115, 243
Nymann, Dewayne Stanley, Cedar Falls, 209, 237, 277
Nystrom, Robert Dean, Boone, 231

O

Oakes, Lila Mae, Jefferson
Oard, Nancy Lou, Mount Union, 100
Oberdiear, Richard Lee, Plainfield, 135, 225
Oberle, Robert Lee, Cedar Falls
Obryon, Eleanor Ann, Waterloo
O'Connor, Marie A., Donahue, 134, 192
O'Connor, Nancy Jane, Chicago, Illinois, 239, 242, 277
Odegard, Elaine M., Waterville, 134, 198
Odegard, Gordon, Waukon, 198

Odekirk, Dean William, Maynard, 133, 198
Odell, Laverne O., Maynard, 198
Oelberg, Marolyn Kay, Cedar Falls, 113, 116, 143, 202, 245
Oestreich, Karen Kay, Yetter, 198
Ogden, Vern Bartley, Odebolt, 106, 119, 162, 187, 255, 277
Ogle, Marilana, Wadena, 133
Ogren, Frances Rosalie, Kiron, 113, 116, 198, 232, 234, 243
O'Hare, Alice Ann, Ackley, 192
Ohl, Larry David, Waterloo, 118
Ohm, Jerry Carson, Bettendorf, 89, 119, 153, 170, 171, 237
Okumoto, Jean Miyako, Hanapepe, Hawaii, 229
Okumoto, Mildred H., Hanapepe Hawaii, 222, 229
Oldenburg, Donna Rose, Marne
Olds, Marjory Wright, Waterloo
Oldfather, Marlys Ann, Arlington
Oleson, James Lee, Fort Dodge, 257, 277
Olinger, Betty Jean, Cedar Falls, 83, 89, 132, 248
Olmsted, Virginia Jane, Des Moines
Olsen, Carol Ann, Audubon
Olson, Arleen Esther, Alexander
Olson, Donald James, Waterloo
Olson, Joan Eleanor, Dike, 132, 216
Olson, Loren Merle, Radcliffe, 117, 257
Olson, Marvin Bernard, Cedar Falls
Olson, Richard George, Eldridge
Olson, Richard Merle, Clinton, 177, 178, 197
Olson, Wanda Nadine, McCallsburg, 235
Olson, William Burdell, Alden
Olson, William E., Hampton
O'Neill, James Michael, Iowa City
Onnen, Marcene Yvonne, Fort Dodge
Onomura, Gertrude, Honokaa, Hawaii, 113, 139, 142, 229, 234
Opheim, Elmer Wayne, Bode, 277
Opheim, Richard Marcus, Bode
O'Rourke, Joseph Loras, Cedar Falls, 192
Orthel, Roberta Gail, Buffalo Center
Ortner, Richard Joseph, Auburn, 277
Osborne, Glenn Irvin, Omaha, Nebraska, 191, 277
Osgood, Leland Eugene, Swea City
Oshiro, Judith Sadako, Makawao, Maui, Hawaii, 195, 229
Oswood, Delivan B., Hansell
Oswood, Lyle Dean, Hansell
O'Toole, Marie Helen, Letts, 114, 192
Ott, Jerold George, Des Moines
Otteson, Sandra Marie, Osage, 198
Otto, Janice Marie, Aurelia, 250
Otto, Sandra Lee, Aurelia, 199
Overeen, Janet Ruth, Postville, 203
Overheu, Faye Marie, 135, 137
Overton, Stanley Ross, Gladbrook
Owara, James Minoru, Cedar Falls, 131
Owen, Janet Lee, Keokuk, 132, 252
Owens, William Ward, Cedar Falls, 277
Oyakawa, Almira Aiko, Kaumakani, Hawaii, 191, 223, 229

P

Paarmann, Joyce Ann, Maquoketa
Packard, Carol Lynn, Maquoketa
Pahre, Keith H., Newton, 277
Paige, Clarence Eugene, Waterloo
Palmer, Jeanne Juanita, Mason City, 234, 248, 277
Pappadackis, Gus, Storm Lake, 255
Parish, Barbara Diane, Wapello
Park, Charles Everett, Des Moines
Parker, Arlene June, Liscomb
Parker, Judith Ann, Anita
Parker, Loren Glenn, Winterset, 153, 257
Parker, Robert Leo, Waverly
Parkes, Edward Russell, Waterloo
Parkinson, Jean Marie, Cresco, 134
Parkison, Linda Lou, Percival, 134, 235
Parks, Beatrice Marilyn, Ottumwa, 113
Parks, James Stedman, Sioux Rapids
Parks, Larry Lee, Cedar Falls
Parks, Polly Elizabeth, Cedar Falls
Parman, Sondra Sawyer, Cedar Falls
Parmley, Janet Jean, Atlantic, 134
Parry, Lester Evan, Lime Springs, 215 277
Parsons, Barbara Lee, Keota, 132, 190
Pasut, James Edward, Albia
Patnaud, William Joseph, Spencer, 137
Paton, Geraldine Faye, Reinbeck, 195
Patrilla, Velmah Lee, Cedar Falls
Pattee, Janet Ruth, Cedar Rapids, 108, 205, 277
Patten, Charles Alva, Waterloo, 170
Patten, Dean Leroy, Oskaloosa
Patterson, Duane H., Marshalltown
Pattison, Isabel Brown, New Hartford, 208, 277
Paul, Darlene Kay, Odebolt, 137
Paulk, Louella Nadine, Cedar Falls
Paulsen, Beverly June, Waterloo
Paulson, Jerry, Cedar Falls
Paulson, Muriel Ann, Hampton
Paulus, Susan Adella, Iowa City, 113, 135, 136, 137, 201
Paup, Harrison Dean, Cedar Falls
Pavars, Lilija, Spencer
Paxson, Roberta Belle, Richland, 136, 200, 201, 216, 238, 277
Payton, William Dean, Waterloo
Peacock, Dennis Wayne, Des Moines, 141, 142, 255, 277
Pearson, Ellen Marie, Williamson, 223, 251
Pechacek, Eljean, Cedar Falls, 134, 197
Pecher, Betty Jo Ann, Brooklyn
Peck, Jeannine Ann, Waterloo, 114, 245
Pedersen, Paul C., Cedar Falls
Pederson, Herbert Gene, Clear Lake
Pederson, Roger Land, Grinnell
Peetz, Marilyn Claire, Clinton
Peirce, Patricia Pearl, Des Moines, 245
Pember, Mavis Sue, Rock Valley
Pemble, Paul Allen, Scranton, 153
Pendry, Judith Ann, Des Moines
Penne, Joseph Clifton, Waterloo
Pennington, Melvin R., Independence
Pennock, Carolyn E., Davenport
Penrose, Linda Louise, Burlington
Pepin, Phyllis Ann, Cedar Falls
Perkins, Carol Ann, Lyle, Minnesota, 134
Perkins, Ronald John, Moorland
Perry, Ann Hamilton, Cedar Falls
Perry, Neal William, Cedar Falls, 231
Pershall, E. Joan, Baxter, 147
Peter, Marian Marie, Lime Springs, 205, 250, 278
Peters, Arlan E., Plainfield, 200
Peters, Carolyn June, Woodward, 198
Peters, Eldon Nicklaus, Parkersburg, 255
Peters, Georgena Ethel, New Hampton, 198, 239
Peters, Joan Patricia, Jennings, Missouri
Peters, Michael Leroy, Grundy Center
Peters, Norman Jay, Cedar Falls, 132
Peters, Robert James, Ames, 194, 197, 221, 278
Petersen, Dale F., Cedar Falls
Petersen, Marylin, West Liberty
Petersen, Nancy Ann, Marshalltown, 90, 91, 94, 95, 192
Petersen, Phyllis I., New Liberty, 235
Peterson, Barbara Jean, Lakota
Peterson, Barbara Jean, Garnavillo, 135, 186
Peterson, Betty Joann, Chariton
Peterson, Donald E., Nashua, 135
Peterson, Elna Mae, Ogden, 198, 235
Peterson, James Lowell, Cedar Falls
Peterson, John Neil, Ruthven, 117, 132, 177, 200, 255
Peterson, Linda Joy, Blakesburg, 133, 193
Peterson, Richard Lee, Dunlap
Peterson, Shirley Jean, Dows, 202
Peterson, Sue Ann, Nevada, 198, 235
Petzenhauser, Medha K., Auburn, 135, 137
Pfeiff, Theodore H., Burlington, 200
Pfeifer, Jean Kathryn, McLaughlin, South Dakota
Phelps, Jack Leroy, Vinton
Phillips, Dixie Lee, Hubbard, 245
Phillips, Fern V., Cedar Falls
Phillips, Richard A., Cedar Falls, 208, 278
Picht, Merle D., Cedar Falls
Pierce, Alice Patricia, Cedar Falls, 218, 278
Pigg, James Donald, Colfax
Pike, Richard Wayne, Cedar Rapids
Pink, John Spencer, Cedar Falls, 254
Pint, Robert Frank, Waverly
Pitz, David Anthony, Epworth
Plant, Roy La Verne, Waterloo, 213
Plath, Gene Arthur, Cedar Falls, 170
Platner, Sandra Kay, Anamosa, 195, 214, 246
Pleggenkuhle, Ida Marie, Hawkeye
Ploog, Mary Ann, Cedar Falls, 209
Pobuda, Kay Lavonne, Cedar Rapids
Polansky, Richard Allen, Cedar Rapids, 278
Polka, Dwayne, Tama, 117, 278
Pollock, Rebecca Belle, Springville, 226
Poock, Larry Dean, Tripoli, 171, 173, 187
Popkes, Eluin Bernell, Cedar Falls
Poppen, Lynn Leroy, Allison
Poppy, James Dale, Cedar Falls
Porter, Joyce Elaine, Marion, 250
Porter, Sara Kaye, Clarion, 192, 233
Post, Shirley Mae, Marion, 113, 203, 206, 246
Potter, Dixie Lee, Clinton
Potter, Donald Kieth, Des Moines
Potts, Martha Janice, Moravia, 193
Powell, Barbara Jean, Merrill, 134, 137
Powell, Beverly Ann, Harcourt, 201, 278
Powell, Grace Louise, Cedar Falls
Powell, Richard Hubert, Muscatine
Powers, John Hubert, Cedar Falls
Powers, Karen Jane, Tabor
Powers, Marjorie Ann, Duncombe, 139, 192, 220, 278
Pralle, Robert Dean, Hampton
Pratt, Eugene Carroll, Des Moines
Pray, Richard James, Charlotte
Prehm, Norma Marie, Mount Pleasant, 113, 200, 201, 206, 213, 232
Prescott, Ronald K., Marion
Presnall, Dolly B., Waterloo
Price, Gayle Lee, Humboldt, 252
Price, Nancy Ann, Davenport
Price, Roy Thomas, Fort Dodge, 230
Prichard, Paul Newton, Fontanelle, 108, 254, 278

Priest, Barbara Jean, Cedar Falls, 108, 132, 219, 252, 278
Pritchett, Shirley M., West Bend, 236
Proctor, Janice Lou, Cedar Falls
Proctor, Willis Andrew, Cedar Falls, 208
Prohaska, Lucia Ruth, Earlham
Prostine, Evelyn Ruby, New Hartford
Puff, David Cleon, Manchester, 192
Puhrmann, Lois Marlene, Paullina, 278
Purcell, Gerald Everet, Woodbine
Putbrese, Jimme Lee, Auburn, 132
Putnam, Donald Elmer, Cedar Falls

Q

Quackenbush, Robert E., Vinton, 133
Quackenbush, Velma Ann, Vinton, 278

R

Raasch, Larry Dennis, Wiota
Rabe, Arnold F., Denison, 135, 136, 137, 211, 238
Rabe, Ruth Louise, Northwood, 139
Raber, Joanne Joyce, Hartley, 115
Radl, Mary Kathleen, Bismarck, North Dakota, 192
Raffensperger, Ed, Des Moines, 107, 170, 194, 256
Raines, Jerry Lee, Ottumwa, 132, 135, 137, 193, 211, 238
Ralston, Gerald B., Beaman
Rammelsberg, Floy J., Vinton, 278
Ramsey, Marl Edger, Arlington
Ramus, Don Edward, Des Moines
Randall, Mary Ellen, Marengo, 236
Ranfeld, Mabel Irene, Victor
Ranney, Edward Lee, Des Moines, 231
Rash, Edwin Thomas, Waterloo
Rash, Philip Andrews, Fairfield
Rasmuson, Marilyn Jean, Britt, 135
Rasmussen, Grace E., Goldfield
Rath, David Rudolph, Sioux City, 132
Rath, Ronald Earl, Cedar Falls, 200
Rathbun, Janet Marie, Qelwein
Raub, Dorothy Louise, Dysart, 138
Rawson, Dorothea P., Sheffield
Ray, Gerald Allan, Cedar Falls, 170
Ray, Marlyn Jean, Cedar Falls, 245
Rayment, Kay Elizabeth, McGregor, 134, 199
Read, Alma P., Fort Dodge
Reagan, Barbara Ann, Iowa Falls
Reavis, Eleanor F., Elkador
Recknor, Richard Lewte, Creston
Redenbaugh, Joyce Anne, Storm Lake, 191, 251
Reed, Doris Jane, Corydon, 114, 250
Reed, Nolan H., Vinton
Reetz, Janet Lee, Charles City
Reeves, Royce Roland, Plainfield
Reid, Barbara Diane, Elwood
Reid, Olive Marie, Spirit Lake, 240
Reimers, Roberta Jean, Davenport, 251
Reiter, Paul Henry, Fairbank, 170
Reith, Mary Ann, Oran
Rekers, Donald Malcolm, Cedar Falls
Rekward, Dorothy Carol, Waukon
Remington, George, Waterloo
Remington, Walda Mae, La Porte City, 136, 197
Remling, Allen L., Dundee, 132, 228 228
Remmert, Dennis L., Mason City
Renner, Faye Carmen, Hiawatha, 113, 139, 141, 142, 201, 228, 247
Rens, Glenda Lea, Orange City, 236
Ressler, Betty Faye, Waverly
Reutinger, Mary Ella, Wapello, 133, 201
Rex, Diana Marie, Ames, 136
Rexroat, Melvin, Des Moines, 285
Reyhons, Gerald D., Solon, 173, 257
Reyhons, Leona O., Mount Vernon, 134, 192
Reyhons, Richard D., Solon, 173, 187
Reynolds, Mary Lou, Chariton, 134, 235
Reynolds, Thomas Eugene, Odebolt, 102, 111, 153, 187
Reysack, Charlotte Ann, Geneva
Rhines, Beverly Jean, Davenport, 133, 202
Rhodes, Betty Joann, Guthrie Center, 133
Rhodes, Donna R., Corning
Rhodes, Nancy Joan, Sioux City, 192, 236
Rice, Ezra Warren, Cedar Falls
Rice, Richard Dean, Cedar Falls
Rice, Robert Charles, Cedar Falls
Rich, Darlagene, Chelsea, 235
Richards, Franklin R., Nashua
Richards, John F., Cedar Falls, 209
Richardson, Bruce Alan, West Des Moines
Richardson, Darrel L., West Moines, 173, 187, 278
Richardson, Janet Eldo, Maxwell
Richsmann, Barbara Ann, Osage
Rider, Gail L., Sioux City, 200, 201
Riebe, Ronnie Joe, Cedar Falls
Riedel, Shirley Louise, Cedar Falls
Riehl, Jim Eugene, Paton
Riehn, Ronald Lee, Brandon
Riekena, Edward Eugene, Wellsburg
Riggle, Richard Ray, La Porte City, 278
Riha, Katherine Anne, Vinton, 192
Riggs, David E., Cedar Falls
Riker, Charles Clarkson, Cedar Falls, 170, 171, 196
Rissler, Jacqueline J., Corydon, 132, 191
Riter, Leanne Harriett, Cedar Falls, 135, 137
Ritland, Michael Don, Ames
Ritter, Beverly B., Waterloo
Rivers, Mary Irene, Sioux City, 192
Rix, Arden Daniel, Cedar Falls
Roach, Robert, Waterloo, 256
Robbins, Beverly V., Shellsburg, 224
Robert, Mae Duffy, Hamilton
Roberts, John Daniel, Waterloo
Roberts, Larry Gunter, Independence
Roberts, Leonard E., Cedar Falls
Roberts, Lois Ann, Oxford, 243
Roberts, Lyle Edward, Dexter, 279
Roberts, Mary Standley, Cedar Falls, 279
Roberts, Ronald Lee, Waterloo
Roberts, Ursula Naomi, Chariton, 235
Robinson, Frank Booker, Des Moines, 91, 97, 177, 178, 187, 279
Robinson, Gerald Keith, Cedar Falls
Robinson, Henry H., Riceville
Robinson, Jacqueline R., Reinbeck, 134, 248
Robinson, Joan Arlene, Oskaloosa, 115
Robinson, Melba, Cedar Falls
Robinson, Marcia Diane, Goldfield, 134
Robinson, Mary Kathryn, Council Bluffs, 132
Robinson, Sharon R., Cedar Falls
Robovsky, Patricia Lee, Marshalltown, 115, 235
Roby, Rita Marilyn, Rockwell City
Roche, John F., Chicago, Illinois
Rock, Susan, Cedar Rapids, 237
Rockwell, Janice Marie, Madrid, 134, 238
Rodemeyer, Phyllis Joy, Coulter
Roden, Daniel Eugene, Mondamin, 117
Rodenborn, Leo Vincent, Fort Dodge
Roderick, Ron Raymond, Dedham, 170
Rodgers, Marilyn Ruth, Oskaloosa
Roehlk, Corrine Kay, Davenport
Rogers, Arnold Leroy, Spencer
Rogers, Marilyn Louise, Estherville
Rohovit, Tom Joe, Cedar Falls
Rohr, Robert William, Clinton
Rohrssen, Merlin George, Waterloo
Rohwedder, Donald C., Greene, 200
Rohwedder, Lorraine, Miles, 137, 198, 226
Rohweder, Dorothy Lee, Gladbrook, 195
Rohweder, Janet R., Gladbrook, 195
Rokes, Dorothy A., Cedar Falls
Rolland, Joan Marilyn, Bode, 199
Rollinson, Curtis A., Cedar Falls, 279
Rolston, Helen Elaine, Adel, 279
Roosa, Dean Melvin, Lehigh, 279
Roose, Margaret Ann, Sac City, 203, 240
Roquet, Donald Fred, Maynard
Rosauer, Harold T., Denver
Rosenberger, John W., Cedar Falls
Rosenkranz, Lilly T., Evansdale
Roskamp, Gresham M., Stout, 153
Roskamp, Robert, Stout
Roskamp, Ruth Bergman, Cedar Falls, 279
Roskelley, Jean, DeWitt
Roskens, Carolyn C., Spencer, 133
Ross, William Gordon, Cedar Falls
Roush, Jean Ray, Newton
Rowedder, Carol Ann, Manning, 199, 214, 248
Rowland, William H., Independence
Rowley, George J., Guthrie Center
Rowling, Douglas, Waterloo
Rudisil, Charles F., Perry
Ruebel, Marion Albert, Grudy Center
Ruehle, Eugene C., Ruthven, 279
Ruen, Helen Ardys, Wankon
Ru Lon, Gerald Allan, Jesup
Rump, Dolores Marie, Fort Madison
Rundle, Beatrice T., Cedar Falls
Rundle, Joyce Ann, Oran
Runyan, Carolyn Mae, Indianola, 227, 252
Runyan, Eva L., Woodbine, 193, 208, 279
Russell, Burton Lester, Cedar Falls
Russell, John G., Fort Dodge, 136, 137
Russell, John T., Independence
Russell, Mary Jacqueline, Jefferson, 133, 247
Russell, Rosemary, Corning, 201, 227, 249, 279
Rust, Patricia N., Davenport, 116, 242, 244, 246, 279
Rustemier, William F., Bancroft, 279
Ryan, Larry Keith, Marshalltown
Ryan, Madonna Mae, Manly, 192
Ryan, Mary Josephine, Lake City
Ryan, Rose Mary, Manly, 192
Ryan, Sharon Kay, Brooklyn, 203
Rychnovsky, Sheila I., Cedar Falls, 208, 279
Rydberg, Emelia Ann, Shenandoah, 186, 227
Rynearson, Betty Lou, Granger, 134, 135

S

Sabus, Laurence T., Carroll, 153, 255
Sabus, William Dean, Carroll
Sadler, Marilyn Ann, Renwick
Saftig, Veronica L., Burlington, 222
Sage, Elizabeth Ann, Waterloo, 201, 243
Sage, James Ernest, Waterloo
Sailer, Carolyn Kay, Scranton
Sailor, William D., Lisbon, 279
Salasek, Glenace L., Marshalltown
Salisbury, Janet Lynn, Cedar Falls, 236
Salmons, Darrell E., Waterloo, 170
Salmonson, Ronald W., Kiron, 106, 111, 112, 119, 177, 187, 255, 279
Sandell, Ronald Dean, Thompson
Sander, Joanne Lois, Lowden, 227
Sanders, Jean Ann, Sioux City
Sanders, Sharon Lee, Waterloo, 108, 110, 116, 136, 204, 219, 280
Sandvik, Lois Gertrude, Lime Springs
Sanford, Gordon Lee, Oelwein
Santee, Charles John, Cedar Falls, 243
Sassman, Jerry Gene, Marathon
Savery, Marilyn Ruth, Denison, 135, 137, 216, 238
Sawyer, Peggy Jane, Winterset
Schaan, Richard Lee, Waterloo
Schabacker, Marilyn, Havelock, 62, 139, 143, 144, 146, 204
Schaefer, Margaret Ann, Sheffield
Schall, Jerome David, Ogden
Schat, Phyllis L., Maurice, 236, 240
Schatz, Milton Carl, Dewitt
Schaudt, Gerald Duane, Slater, 280
Schauer, Shirley Ann, Waterloo
Scheer, Carolyn Marie, Bristow
Schiefelbein, Verna M., Sumner, 192
Schill, John E., Sioux City
Schimberg, Theora Mae, Kingsley, 139, 227
Schlaman, Frieda M., Hampton, 280
Schleuger, Katherine L., Britt, 236
Schluntz, Christina M., Cedar Rapids, 134
Schmerse, Sandra Joy, Spencer, 135, 137
Schmidt, Arlene E., Everly, 235
Schmidt, Joan Elaine, Schleswig, 133, 195, 243
Schmidt, Louis Gene, Reinheck
Schmitt, Dean Martin, Greene
Schmitz, Mary Anne, Urbana
Schmitz, Philip C., Independence
Schmoll, Melva Jean, Hartley, 143
Schmoranz, Hiram A., Marshalltown
Schneckloth, James D., Denison, 244, 254
Schneider, A. James, Willmar, Minnesota, 192, 257
Schneider, Donna H., Reinbeck
Schnell, Richard Henry, Cedar Falls, 209
Schoentrup, Dorothy W., Cedar Falls
Scholl, Charlotte, Waterloo
Scholl, Leona Darlene, Rockwell
Schomburg, Wayne Charles, Latimer, 147, 280
Schooe, Merwin Keith, Cedar Falls
Schoonmaker, Mary L., Waterloo, 200, 201, 225
Schrader, Joyce Kae, Newhall
Schrag, Philip James, Waterloo, 192
Schrepfer, Ray Charles, Fort Madison, 280
Schroeder, Bernard William, Ruthven, 2, 139, 140, 142, 198, 280
Schroeder, Bruce E., Waterloo
Schroeder, Karen June, Ledyard
Schroeder, Melvin Roy, Dows, 132, 256
Schuchart, Colleen Rae, Osage
Schuller, Carol Marie, Mallard
Schultz, Dellene E., Postville, 214, 226, 247
Schultz, Donna Mae, Postville, 108, 219, 244, 251, 280
Schultz, Ruth Elaine, Waterloo
Schultz, Shirley Ann, Ogden
Schumacher, Janice J., Coon Rapids
Schumburg, James Leroy, Lohrville
Schutte, Arlene V., Castalia, 214, 235
Schuttè, John Oliver, Waterloo
Schwake, Shirley Ann, Sumner, 135, 137, 199
Schwartz, Betty Jane, Swea City, 214
Schwarz, Dean Lester, Cedar Rapids
Schwyart, E. Walter, Waterloo
Scobell, Scott Edward, Emmetsburg, 153
Scoggin, Gary Lee, Waterloo
Scott, Clifford Haley, Independence, 200, 225, 230, 254
Scott, Darrell Lee, Eldora, 108, 136, 137, 211, 238, 280
Scott, Douglas J., Des Moines, 256
Scott, John Allan, Cedar Rapids, 280
Scott, Marilyn Kay, Cedar Falls, 113, 116, 252
Searcy, Judith Anne, Cresco
Searcy, Nancy Kay, Albia
Seastrom, Jackie Dean, Waterloo
Seastrom, Merlyn H., Waterloo
Seaver, Charlene Ruth, Cedar Falls, 135, 137
See, Marlo G., Waterloo, 183
Seehusen, Gene Arnold, Cedar Falls
Seely, Claudette Kay, Algona
Seemann, Norman W., Waterloo, 118, 280
Sehapayak, Somboon, Bangkok, Thailand
Sehmann, Richard John, Le Claire
Seifert, Carl Daniel, Waterloo
Seiler, Marilyn K., Algona, 115
Seitsinger, Dixie Ann, Kinross, 252
Seki, Patsy Kiyomi, Wailuku Maui, Hawaii, 227, 229
Selby, Arlene P., Liscomb, 132, 280
Selby, Charles Edward, Waterloo
Sell, Mary Jane, Sumner
Selland, Norma Cole, Fairbank
Senft, Robert Dean, Cedar Rapids, 112
Sesker, Wayne Scott, Maxwell, 257
Severn, Allen Duane, Postville, 202
Severseike, Iolene T., Hubbard, 235
Seymour, Ardis Lynne, Ames
Shafer, Anne Elise, Hampton, 134, 199
Shanklin, Patricia Mae, Marion
Sharp, Bonny Lou, Clarion, 226
Sharp, Robert Eugene, Clarion, 187, 231, 256, 280
Shattuck, Phil Byron, May City
Shaw, Marjorie E., Cedar Falls
Shaw, Mary Jane, Cresco
Sheckler, Marjean Kay, Nora Springs, 252
Sheeley, Jo Ann, Evansdale, 243
Sheldahl, Tommy David, Polk City
Sheldon, Kenneth L., Lamont
Shelledy, Dorothy Jean, Spirit Lake, 113
Shelton, Bonnie Lee, Waterloo
Shelton, Ronald Edward, Fort Dodge, 280
Shepard, Earl Ross, Dunkerton, 212, 280
Shepherd, Sally Jo, Sioux City, 235
Sherburne, Jean S., Waterloo
Sherer, Richard Neale, Burlington, 205
Shiels, Richard John, Waterloo
Shimek, Mary Ann, Waterloo
Shimoda, Myrtle C., Kahului Maui, Hawaii, 191, 229
Shinn, Jerry Frank, Cedar Falls
Shipley, Dolores P., Griswold, 226, 252
Shipley, Richard Davis, Waterloo
Shipley, William R., Ute, 280
Shively, Kaye Joan, Council Bluffs, 196
Shohet, Saul H., Bode
Shold, Mary A., Elkader, 113, 139, 192, 214, 235
Shope, Roxanna, Davenport, 110, 240, 242, 253
Short, Dwight Junior, Cedar Falls
Short, Ronald Francis, Waterloo
Shourek, Karen Kay, Fort Dodge
Shows, Davey Mae, Kansas City, Missouri
Shreve, Warren Eugene, Buffalo Center
Shuler, John J., Keokuk, 237
Shuster, Patricia Ann, Waterloo, 222
Sickles, Dwight Allen, Waterloo
Siddell, Ann Romelda, Delhi
Sidmore, Earl Joseph, Aurora, 177
Siemens, Darlys Joan, Dysart
Sillman, Darlene Ruth, Britt
Silvey, Ina Mae Brown, Cedar Falls
Silvey, Irene Anderson, Cedar Falls
Simon, Dorothy Marie, Iowa City, 281
Simpson, Marlys Ann, Waterloo
Sims, Donald Leroy, Woodward, 231
Sindt, Darlene Yvonne, Ida Grove
Sinkler, Gloria Joy, Nevada
Sisson, James Allan, Waterloo
Sisson, Mary Helen, Waterloo, 113, 132, 238, 252
Sisson, Paul Eugene, Waterloo, 153
Skinner, Elizabeth J., Cedar Falls, 246
Skinner, Robert Wayne, Cedar Falls, 231
Skog, Clarence Robert, Cedar Falls, 281
Slauson, Maris Jo, Colo
Slawson, Sharon D., Perry, 253
Sloan, Marvin Dean, Monroe, 153
Sloan, Raymond Lee, Jefferson
Small, Sharon Louise, Ames, 102, 143, 146, 236
Smidt, Carolyn Ann, Cedar Falls
Smidt, Joyce Elaine, Gaza, 251
Smiley, L. Travis, Barrington, Illinois, 281
Smit, Sharon Walter, Hartford, South Dakota, 227, 281
Smith, Barbara Ann, Nashua
Smith, Beverly Jean, Onowa, 235
Smith, Carmen D., Villisca, 107, 115, 202, 203
Smith, Carol Dean, Albia
Smith, Carol Jean, Villisca, 143, 226
Smith, Carol Heckroth, Cedar Falls
Smith, Charles William, Council Bluffs
Smith, Charlotte R., Charles City
Smith, Clyde Gale, Cedar Falls
Smith, Dennis John, 135, 136, 137, 211
Smith, Eunese Ann, Hopkinton, 201, 243
Smith, Janice Kathleen, Cedar Rapids
Smith, Jean Carol, Ridgeway, 202
Smith, Jerald Noel, Grundy Center, 177
Smith, Joan Ellen, Waterloo
Smith, Joyce Corrine, Cedar Falls
Smith, Judith Ann, Newton
Smith, Judith Irene, Cedar Falls, 191
Smith, Karen Jean, Lytton
Smith, Kenneth Eugene, Vinton
Smith, Martha Grace, Keota
Smith, Martha Sue, Cedar Falls, 228
Smith, Marion Egan, Waterloo
Smith, Marlene, Belmond, 194
Smith, Mary Ann, Central City
Smith, Merle Glenn, Grundy Center
Smith, Morris, Earlham, 153
Smith, Norman Harrold, Renwick, 154, 281
Smith, Paul Ronald, Nichols, 192
Smith, Robert Herchel, Cedar Falls
Smith, Stanley G., Cedar Falls
Smith, Will Carter, Wapello, 256
Smoker, William Thomas, Waterloo
Smoot, Latrelle Rhodes, Denmark, 173
Smuck, Richard Ordean, Waterloo
Snoble, Elise May, Hazleton

Snoble, Joseph J., Cedar Falls
Snook, Joan Alberta, Montezuma
Snook, Loring Franklin, Cedar Falls, 281
Snow, Gerald Allen, Independence, 135, 137
Snowden, Leonard Earl, Waterloo, 205, 281
Sobolev, Zoya, Ames
Sodergren, Wesley E., Waterloo
Solbeck, Mary Etta, Humboldt, 235, 252
Solberg, Patricia L., Denison, 199
Soldwisch, Carol Lynn, Denver
Sollien, Arden Duwayne, Spring Grove, Minnesota, 106, 112, 119, 132, 140, 142, 256
Sorensen, Arlene Fay, Waterloo
Sorensen, Dean Melvin, Cedar Falls
Sorenson, Diane Lee, Spencer, 208, 209, 285
Sorensen, Jeanette I., Algona, 113, 208, 234, 281
Sorg, Judith Ann, Sumner
Sovereign, Constance L., Cresco
Sovich, Frank Steven, Des Moines, 153, 154, 187
Soukup, Martha, Waterloo
Spafford, Beth Marian, Waterloo
Sparrow, Sarah Jane, Jewell
Speaker, Vierlyn Jean, Primghar, 235
Spears, Ronald Dean, Waterloo
Speas, Margaret Anne, New Providence, 134
Spencer, Vera I., Fonda
Spiegel, Phyllis Jean, Denison, 135, 137
Spies, Darlene Diane, Dixon, 134, 201, 227
Sporaa, Gerald Joseph, Dows
Sprague, Sue Ann, Algona, 135, 137, 194
Spring, Lowell Wayne, Davenport
Springer, Celeste C., Albion
Sproule, F. Philip, Griswold, 106, 112, 147, 256
Spurlin, Ronald Gene, Fort Dodge
Spurlock, Richard D., Cedar Rapids
Squires, Elmer Gene, Cedar Falls
Squires, Harold Dean, Cedar Falls
Squires, Nancy Ann, Greene, 139, 142, 252
Stachour, Judith Ann, Sibley, 100
Stahl, Mae Darlene, Dewitt
Stalzer, Jeanette Ruth, Haverhill, 192, 281
Stansberry, Claude E., Carlisle
Stansbury, Daryl E., Waterloo
Stanton, Harry Ambrose, Greene, 231
Starbuck, Kenneth Carl, Hampton
Stark, Russell, Waterloo
Stastny, Todd Franklin, Cedar Rapids, 170
Stauffer, Shirley A., Gilmore City
Steege, Alice Delores, Waverly, 132, 247
Steele, Veral Jane, Waterloo, 134
Steffen, Darlene Mae, Wilton Junction
Steffen, Henrietta J., Griswold, 226
Steffen, James Charles, Dyersville, 192, 215, 257, 281
Steimmetz, Robert S., Cresco
Steinbeck, Daryl Gene, Waterloo
Stellmach, Gloria Jean, Milford
Stephens, Dale Edwin, Indianola
Stephenson, John T., Waterloo
Stetzel, Anne Herriott, Waterloo
Stevens, Douglas R., Waterloo
Stevens, Thieleane B., Waterloo
Stevenson, Nancy R., Cedar Falls
Stewart, James Melvin, Waterloo, 281
Stewart, Larry Robert, Cedar Falls, 173, 187, 281
Stiles, Carlyle Eugene, Charles City
Stilwell, James Clyde, Mason City
Stock, C. Anne, Storm Lake, 246
Stock, William Earl, Waukon, 208, 231, 281
Stoermer, Judith Ann, Spencer, 113
Stokes, Barbara Kay, Cedar Falls
Stokes, Gary Allan, Waterloo
Stolt, Janet Arlette, Waterloo
Stone, Dorothy Lee, Central City, 114, 214, 235
Stone, Linda May, Delhi
Stone, Marilyn Louise, Chariton
Stotts, Frankie Gene, Marshalltown, 162, 164
Stouffer, Loren W., Wheatland, 215
Stout, Audrey Irene, Washington
Stover, Betty Jean, Cedar Falls
Stow, Edward James, Stout
Strabala, William G., Lohrville
Strackbein, Raymond J., Lowden, 281
Strain, P. Ann, Sioux City, 113, 139, 202, 203, 247
Strayer, Sharron C., Algona, 203, 226
Strayer, Sheridan K., Algona, 117, 254
Streck, Edith Yvonne, Grinnell
Streitberger, Eric, Waverly
Strever, Norma Jean, Marshalltown, 195
Strifert, Benjamin E., Cedar Falls, 181
Strike, Burton Charles, Nashua
Strike, Marjorie Ann, Nashua, 134, 238
Strike, Marvin Hollis, Nashua, 281
Stringer, Dudley Duane, Lake Mills, 228, 257, 282
Stripling, Dennis J., Lu Verne
Strobridge, Sonia Lee, Waterloo
Stroh, Sally Anne, Council Bluffs, 113, 133, 198, 253
Stroh, Susan Beth, Council Bluffs, 134, 139, 198
Stroud, De Wayne Edward, Martensdale, 257
Strub, Richard F., Merrill, 162, 173, 187, 282
Struck, Gretchen Jean, Clarion, 134
Struck, Marlys Ann, Waterloo, 245
Strunck, Shirley Ann, Davenport, 234, 282
Struyk, William James, Cedar Falls, 147
Stuart, Norman Neil, Des Moines
Stubbe, Jean F., Lake Mills, 228, 285
Stueber, Kenneth W., Elma
Stuempel, Rosemary M., Dubuque, 133
Stuempfig, Paul E., Reinbeck, 147
Stum, Brandt Leslie, Cedar Falls, 162, 255
Stumbaugh, Audrey Jean, Clinton, 136, 194, 195
Stumpf, Aletha Mae, Rockwell City
Sturch, Ronald Eugene, Waterloo, 153, 169, 170, 171, 178, 179, 187
Sturgeon, Arlo O., Cherokee
Sturm, Raymond Joseph, Cedar Rapids
Suda, Michael M., Haiku Maui, Hawaii
Sulentic, Milo Norman, Waterloo, 282
Sullivan, Burdell W., Waterloo
Sullivan, Elizabeth M., Jesup
Sullivan, John L., Spencer, 117
Sullivan, Richard Paul, Albia, 135, 137, 211
Sundquist, Arlene D., Sioux City
Surrell, Donald F., Waterloo
Suthers, Mary Lee, Maquoketa, 236, 240
Sutton, Albert F., Cedar Falls
Sutton, David Earl, Shell Rock
Sutton, Stephen Lee, Derby
Swanson, Carolee, Ottumwa, 234, 243, 282
Swanson, George Lee, Waterloo
Swanson, Glen Elwood, Waterloo
Swanson, Harlan W., Waterloo
Swartz, Albert E., Cedar Falls
Swartz, Fred Earl, Humeston, 193
Swatosh, Janice Leanne, Cedar Falls, 227
Sweeney, Mildred Anne, Britt, 208, 282
Swenson, Jon Ray, Lake Mills, 153, 177, 255
Swessinger, James L., Marshalltown
Swick, Nancy Jeanne, Council Bluffs, 245
Syhlman, Bill Duane, Cedar Falls, 282
Sylvester, Howard G., Lynnville
Sylvester, Max S., Nevada
Sylvester, Susanne, Spirit Lake
Synhorst, Marilyn J., What Cheer, 253

T

Tabor, Kenneth Robert, Pilot Mound
Tagesen, Virginia Maye, Mason City
Takamiya, Irene Yaeko, Lihue Kauai, Hawaii, 224, 229
Takamiya, June Misae, Lihue, Hawaii, 101, 113, 227, 229
Takano, Elaine Masako, Wahiawa Oahu, Hawaii, 139, 201, 229, 249
Takemoto, Margaret M., Makawao, Hawaii, 191, 229
Talbot, Richard Nathan, Cedar Falls, 136, 137
Talcott, Beth J., Webster City, 67, 116, 236, 245
Tanaka, Naiomi, Honokaa, Hawaii, 191, 229
Tanner, Jerre Eugene, Manchester, 133
Tanner, Priscilla Ella, Marion
Tanaka, Doris Setsuko, Honokaa, Hawaii, 229
Tashiro, Florence M., Honokaa, Hawaii, 229
Taylor, Jane Karen, Washington
Taylor, Robert, Cedar Falls, 153, 179, 187, 255, 282
Tegeler, Robert Victor, Waterloo, 215, 282
Teig, Caroline Julia, Radcliffe
Teisinger, Russell E., Waterloo
Templeman, Gail Y., Melbourne, 214, 235
Templeton, Dorothea E., Waterloo
Templeton, Richard Lee, Corning, 170
Tenkley, Shirley Ann, Sheldon
Tennant, Constance J., Chariton, 113, 225, 251
Tennant, Elizabeth J., Chariton, 197, 282
Terry, Barbara Ann, Waterloo
Terry, Dale Carlus, Cedar Falls, 282
Tgiros, Constantine D., Charles City, 90, 117, 119, 169, 170, 187, 196, 244, 282
Tharp, Max C., Cedar Falls
Thede, Ardella Allene, Gladbrook, 134, 195
Thede, Diane Lee, Gladbrook
Theis, Carolyn Ann, Atkins, 133, 238
Thielen, Josephine, Grundy Center
Thies, Helen C., Lamoni, 285
Thoen, Sandra Sharon, Kensett
Thoeni, John Elden, Monticello
Thomas, Charles W., Waterloo
Thomas, Clayton Floyd, Cedar Falls, 118, 153
Thomas, Helen E., Fort Dodge
Thomas, Melvin Lee, Des Moines
Thompson, Carol E., Algona
Thompson, Darilyn Dee, Dows
Thompson, Diane Sargent, Cedar Falls

Thompson, Donald Lee, Dysart
Thompson, Duane G., Cedar Falls, 221
Thompson, Eugene M., Cedar Falls
Thompson, Gail I., Brandon, 252, 282
Thompson, Gerald W., Cedar Falls, 111, 255
Thompson, Hartley O., Lake Mills
Thompson, Helen J., Waterloo
Thompson, Janet M., Colfax
Thompson, Nancy P., Cedar Falls
Thompson, Russell D., Charles City
Thordsen, Jerry Lynn, Davenport, 107, 132, 177, 178, 187, 282
Thoreson, Zoe Ann, Postville, 134, 136, 202
Thorson, Janyce Beth, Nevada, 114, 134, 214, 235
Thorson, Maurine Olive, Fort Dodge, 223, 282
Thorson, Max Eugene, Laurel
Thorson, Maxine Rustad, Waterloo
Thudium, Sharon Kay, Cedar Falls, 230
Thurloff, Ramona Ida, Clinton, 134, 194, 195
Tiarks, Bernadean, McClelland, 195, 248
Tiede, Delores S., Waterloo
Tiede, Milton Gotterie, Waterloo
Tietjens, Ben Jackson, Teeds Grove, 149
Tiffany, Lorna Mae, Colfax
Tilp, Carol Ellen, Marion, 200, 201
Timion, Larry Eugene, Waverly
Timmer, Carolynn Lou, Dike
Tisinger, Patricia May, Tipton
Tjaden, Lorna F., Titonka, 115
Tjaden, Robert John, Waterloo
Tjernagel, Susan J., 133, 198, 214, 226, 253
Toedt, Joanne Jeanne, Laurel, 192, 236
Tollefson, Dwight R., Cedar Falls
Tollefson, Eldon W., Cedar Falls
Tollefson, Leon Robert, Cedar Falls, 255
Tone, Maurice Burton, LaPorte City
Torgerson, Jerald M., Northwood, 106, 110, 112, 119, 228, 257, 283
Torneten, Marilyn J., Council Bluffs, 235
Towne, Peter Alan, Mason City, 177, 178, 179, 187, 283
Tracey, Carol Cecilia, Farley, 192
Tracey, Richard James, Remsen, 192
Travis, Ray Martin, Jefferson, 283
Trimble, James Harold, Traer
Trinkle, Barbara Jean, Bussey
Trinkle, Betty Eileen, Bussey
Troge, Duane, Charles City
Troge, Jack LeRoy, Charles City
Trotter, Harold Dale, Cedar Falls, 255
Trouten, LaRita Doreen, Harmony, Minnesota
Troutman, Frederick J., Algona
Trueblood, Grace B., Waterloo
Trunnel, Doris Ann, Prairie City, 113, 234
Trunnell, Gary Thomas, Cedar Falls
Tschirki, Robert Dean, Forest City, 119, 173, 196, 257
Tschudy, Harriet Lee, Des Moines, 245
Tsuhako, Gene, Kealakekua, Hawaii, 229
Tucker, Myrna Joanne, Clemons, 134, 192
Tuinstra, Eloise Faye, Harris, 214, 226
Tullberg, Roland H., Cedar Falls, 283
Turner, Donald Merle, Curlew
Turner, Florence Mable, Plainfield
Turner, Mildred Joan, Rodman
Turner, Orlando, Cedar Falls
Turner, Virginia C., Waterloo
Turnquist, Marilyn, Des Moines, 81, 241, 283
Turvold, Della, Northwood, 235
Tweeten, Karen Faye, Forest City, 133, 197
Twito, Lucille Yvonne, Lake Mills
Tychsen, Gene Edgar, Marshalltown
Tyler, Margaret A., Boone
Tyrrell, Donald Ross, Spencer, 117, 185

U

Uhl, Marilyn Ann, Cedar Falls
Ullmann, Geraldine A., Titonka
Ulvestad, Carol Elaine, Maquoketa
Ulvestad, Gene, Maquoketa
Umphress, Marilyn Kay, Colfax
Underwood, Miriam, Davenport, 196, 214
Upah, Ronald Vencil, Toledo
Uschkrat, Carma, Hubbard
Uuskallio, Pauline, West Branch, 107, 133, 197, 214

V

Vacek, Joyce J., Oxford Junction
Valentine, Christine, Cedar Falls
Valley, Charles Andy, Cedar Falls, 231
Van Auken, Marleen, North English, 133, 243
Vance, Kenneth Alan, Clarksville
Vandaele, Marlett Jean, Independence
Van De Pol, Margaret, Cedar Falls, 283
Vander Waal, Jacqueline, Algona, 110, 113, 244, 248
Vander Woude, Calvin, Sanborn, 132
Van Eaton, James O., Waterloo
Van Engen, Shirlejune, Webster City, 233
Van Epps, John Vedder, Waterloo, 89, 181
Van Hauen, Clark Eugene, Cedar Falls
Van Sant, Robert, Cedar Falls
Van Syoc, Nancy Coleen, Milo
Vantiger, Charles H., Holland
Van Velzen, Eleanor A. Sioux Center, 115
Van Wechel, Wanda Lee, Vinton
Van Wyk, Barend, Marion, New York, 285
Van Wyk, Bonnie L., Monroe, 214, 235
Varley, Mary Esther, Stuart, 201
Varnum, Marlys K., Radcliffe
Vedvik, Sylvia Joan, Oregon, Wisconsin, 198, 240
Verbeek, Rosemary N., Barnes City
Verbrugge, William E. Humboldt, 193, 231, 283
Varen, Virginia Kay, Marshalltown
Verrips, Sandra Lee, Boyden
Vest, Emma, Vinton
Visser, Lee Eugene, Albia, 153
Vogel, Barbara Jane, Wall Lake, 199
Vogt, Carol Ann, State Center, 228
Vogt, Marlene, Camanche, 115, 191
Voigt, Geraldine K., Algona
Voith, Ralph, Montezuma, 162, 257
Vonk, Carroll, Cedar Falls, 283
Vonk, Lorraine, Cedar Falls
Voorhees, James K., Cedar Falls
Voorhees, Mary M., Camanche
Vopava, Clair D., Waverly
Voves, Velmar J., Elma
Vovos, John J., Clinton, 169, 170, 171

W

Wade, Maureen R., Soldier
Wade, Robert Floyd, Mason City, 132
Wagner, Ella Ruth, Waterloo, 136
Wagner, George C., Cedar Falls
Wagner, Gerald Eugene, Cedar Falls
Wagner, Gladys R., Cedar Falls
Wagner, Lois Jean, 240, 242
Wagner, Patricia Ann, Spencer, 134
Waite, Phyllis Jean, Missouri Valley, 193
Waite, Nancy Jean, Anamosa, 135
Walden, John David, Carroll
Waldron, Sandra Jean, Independence
Walentiny, David Lee, Waterloo
Wallace, Barbara Kay, Cherokee, 113, 139, 142, 202, 203, 251
Wallace, John Milburn, Cedar Falls
Wallace, Marilyn Marie, Vinton, 231
Wallace, Nancy Ruth, Ames, 142, 143, 147, 193, 225, 243
Wallentine, Jerry H., Iowa Falls, 135, 136, 137, 197
Walser, Kenneth Leroy, Cedar Rapids
Walsh, Sharon Kay, Gilmore City
Walter, Frances Burton, Denison, 132
Walter, Judith, McGregor
Waltman, Florence, Cedar Falls
Waltman, William George, Cedar Falls
Walton, Leo Harry, Cedar Falls
Wand, Leah Kaye, Breda, 192
Wandro, Gale Francis, Colwell
Wantland, Lawrence M., Russell
Ward, Mary Ann, Waverly
Ward, Roy Daniel, Monmouth
Warner, Paula Kay, Ottumwa, 114, 132
Warnke, Gordon, Sumner
Wasser, John Bertram, Waterloo
Wasser, Joseph, Waterloo, 148, 149
Wasson, Nona LaVonne, Panora, 114, 235
Wastier, Ronald James, Cedar Falls
Watanabe, Shirley, Kauai, Hawaii, 139, 142, 204, 229, 283
Waterman, Corrinne E., Montour
Waters, Arland Lee, Hampton, 117, 119, 255
Watson, Carol Jean, Sanborn, 202, 203
Watson, Dixie Kay, Waterloo
Way, Charles Richard, Massena
Weaver, Dean Bennett, Dana, 283
Webb, Harold Thomas, Manly, 215
Webbeking, Sylvia Jane, Waterloo, 251
Weber, Mary Lou, Waterloo
Weber, Sharon Lee, Charles City
Weber, William S., Melcher
Weber, Yvonne Jean, Breda
Weddle, Jack Rex, Knoxville, 193, 231 256
Wehling, Joan Beth, Dewar
Weida, John Owen, Dubuque, 200, 232
Weidemann, Dora Sue, Dows, 235
Weigel, Margaret Karol, McCallsburg, 134, 238
Weiss, Dorothy Atwell, Davenport, 241
Welden, Jerrold, Iowa Falls, 233
Weltha, David Alan, Roland, 285

Weltha, Jean Eleanor, Roland, 198, 226
Weltha, Joan Ella, Roland, 198, 226
Weltha, Margaret B., Humboldt, 43, 228, 285
Wemer, Karen Kay, What Cheer, 228, 251
Wenger, Dorothy Jane, Oelwein, 133
Wente, David Oscar, Waterloo
Wenzel, Karen Ann, 133, 192
Werner, Deanna Kay, Ogden, 201, 235, 251
Wernli, Wallace John, LeMars
Wessel, Karen K., Fort Dodge
West, Barbara Ann, New Hartford
West, Lois Grassley, Cedar Falls, 213, 283
West, Patricia Mae, Glidden
West Ruth Marie, Janesville
Westfall, Joann Maria, Iowa City, 193, 234
Westergaard, Marlene, Waterloo, 283
Westphal, M. Arnold, Maquoketa, 177, 255
Westphal, Nancy Ann, Onslow, 198, 253
Westphal, Roma Jean, Maquoketa, 186, 245
Wetzel, Norma Jean, Kirkman, 208, 216, 238, 283
Whalen, Sharlene Rose, Austin, Minnesota
Whaley, George B., Monroe, 135, 283
Whannel, Shirley Mae, Traer, 108, 207, 230, 233, 241, 249, 283
Wheaton, Darrel Dean, Boyd, Minnesota, 147, 148
Wheeler, Jimmie Lee, Oelwein, 87, 147
Wheeler, Richard K., Stanhope, 142, 198, 228
Whisler, Lawrence A., Winterset, 241
Whistler, Shirley Ann, Toledo
White, JoAnn, Fort Dodge, 139
White, Kay Mary, Cedar Falls, 284
White, Martha Lou, Dickens, 136, 202, 238
White, Mary Jane, Newton, 226
White, Robert Charles, Allison
White, Robert Keith, Mt. Pleasant, 117
Whiteis, Lorraine E., Iowa City
Whiting, Bill E., Ruthven, 173, 284
Whitman, Jo E., Havelock, 201, 227
Whitney, Kay Annette, Garner, 201
Whitten, M. Kay, Rowan, 134, 194
Whitten, Ruth Ann, Des Moines, 194 195
Whittlesey, Milford P., Ottumwa, 225
Wiebler, Evelyn M., Ft. Madison, 133, 195
Wiedemeier, Lois E., Guernsey
Wiedner, Judy Ellen, Harpers Ferry, 192
Wiese, Karen Ann, Gladbrook
Wiethorn, Kurt F., Monona
Wightman, Don Keith, Cedar Falls
Wightman, Neta Paulsen, Cedar Falls
Wigton, Mary, Grimes 114, 133, 135
Wikel, Janet Louise, Iowa City, 113, 193
Wilcken, William W., Waterloo
Wilcox, Paula Mae, Cherokee, 114
Wilhite, John Theodore, Corwith
Wilkans, Eleanor Joy, Alexander, 114, 194, 195, 227
Wilkening, Marilyn J., Melbourne, 201
Wilkie, Mary Kathryn, Marshalltown, 143
Wilkins, Delores, Onawa, 143, 147, 149, 199
Will, James Henry, Waterloo
Willbrandt, Lloyd R., Waterloo
Williams, Craig Eugene, Lime Springs, 284
Williams, Juanita C., Decorah, 245
Williams, Marika G., Cherokee
Williams, Rosemarie B., Gruver
Williams, Rose Mary, Mason City
Williams, Suzann, Ottumwa
Willits, Larry Lee, Marshalltown
Wilson, Duwayne M., Cedar Rapids
Wilson, Eleanor B., Cedar Falls
Wilson, Glenda S., Eagle Grove, 60, 77, 90, 116, 190, 200, 201, 210
Wilson, Marilyn Agnes, Van Horne
Wilson, Marilyn Kay, Waterloo
Wilson, Roger Allan, Cresco
Wilt, Janet Sharon, LaPorte City
Winburn, James Robert, Cedar Falls
Winfrey, Kendall Ray, Wapello
Winger, Russell Ray, Griswold
Wingert, Charles Henry, Raymond
Winter, Joanne Julia, Lawler, 192, 253
Winters, Donald Lee, Fort Dodge, 108, 136, 137, 211, 284
Wise, Bobby Lee, Ottumwa, 135, 137, 198
Wishman, Melvin S., Cedar Falls, 284
Withers, Colby C., Webster City, 153, 284
Witmer, Dean Harland, Maxwell
Witt, Lila Maysel, Osage, 133
Wittmayer, Annetta, Cedar Falls
Wittstock, Fred Daniel, Waterloo
Witzel, Donald Eugene, Clarion
Witzel, Leland George, Clarion
Witzigman, Mary Ann, Riverdale, North Dakota
Wohlers, William Henry, Maywood, New Jersey
Woldum, Barbara Ann, Osage
Wolf, John David, Ames
Wolfe, Joanne, Ogden, 132
Wolfe, Norman Gray, Stuart
Wolfensperger, Karen R., Cedar Falls
Wombolt, Jean Frances, Red Oak, 133, 202, 203
Wood, A. Dale, Melbourne, 200, 254
Wood, Beverly Jean, Macksburg
Wood, David Lee, Melbourne
Wood, Edna Leoria, Dow City, 197, 214, 235
Wood, Judith Ann, Dysart
Wood, Marjorie Ruth, Dickens
Wood, Richard Wayne, Albia, 212, 284
Woodcock, Coleen Ann, Aplington
Woodring, Georgia Anne, Waverly
Woods, Jeane Marie, Osceola
Woodward, Sharon Kay, Cedar Rapids
Woodworth, Glenda Lee, Center Junction
Worden, Fred Donald, Shell Rock
Worsfold, Charles R., Marshalltown, 132
Wosoba, Joyce Eleanor, Baldwin, 132, 134
Wren, Robert Paul, Yale, 131
Wright, Charles, Ogden, 209, 221, 284
Wright, Dixie Lee, Earlham
Wright, Jacqueline E., Waterloo
Wright, Robert Alan, Garnavillo
Wright, Virginia, Waterloo, 201, 243
Wright, William Wing, Cedar Falls, 200
Wroblewski, John J., Waterloo
Wuebben, DeAnna Marie, Parkston, South Dakota, 134
Wurn, Colleen, Pomeroy
Wylie, Jean Sharon, Waterloo

Y

Yamada, Evelyn Setsuko, Kapaa Kauai, Hawaii, 229
Yamamoto, Helen Haruko, Hilo, Hawaii, 139, 223, 229
Yasukawa, Amy Aiko, Hilo, Hawaii, 223, 229
Yetmar, Donald Thomas, Clare
Yocum, George W., Pocahontas
York, Marion Edwin, Burlington
Yoshinaga, Fusako, Honomu, Hawaii, 223, 284
Young, Alice M., Madrid, 190, 194, 195, 214, 235
Young, Betty Jean, Clinton
Young, Darrell Dean, What Cheer
Young, Elizabeth E., Cedar Falls
Young, Irvin Clarence, Waterloo
Young, Robert Bruce, Mt. Pleasant, 256
Young, Ronald Lee, Greene
Young, Sandra Kay, Grand Junction, 225
Young, Shirley Ann, Waterloo, 113, 201, 213

Z

Zahn, John George, Des Moines
Zea, David Dean, St. Ansgar
Zeller, A. Catherine, Dysart, 191
Zeller, Sharon Kae, Bagley, 133, 238
Zenor, Larry Dale, Lehigh
Ziegler, Helen Marie, Osage, 243
Ziemer, Louise Margaret, Juneau, Alaska, 115
Zink, Larry Eugen, Beaman, 135
Zuber, Judith Arline, Davenport, 253
Zwanziger, Max Darrell, Waterloo
Zwanziger, Jane Ellen, Plainfield, 226

FROM THE EDITOR

As the hands of the clock approach midnight and time has come for another yearbook to be "put to bed," a tired editor sits in her office for the last time and acknowledges those who made possible the 1957 OLD GOLD.

First there's the staff—editors, photographers, section heads, writers and all-around workers—who spent many long hours meeting all deadlines on the '57 OLD GOLD. Special mention goes to art editor *Bill Schroeder*, always present and ever dependable, far exceeding his required duties in doing whatever needed to be done. Also to be commended are photo editor *Suk Ho Kim*, associate editor *Flo Chaney*, and copy editor *Gwen Lehnus* for their many hours of service.

Not to be overlooked is the business side of the annual with *Marie Barger* at the helm, and the hard-working sales crew, who set a new record this year.

Then there are people not "officially" on the staff, but who deserve a special thanks: *Loretta Middleton*, for her able execution of the first OLD GOLD Beauty Pageant; *Ann Kidwell*, for the long hours spent on the OLD GOLD Beauty and Popularity contests and the OLD GOLD dance; *Dave Beuter* and the Board of Control of Student Publications, for their concern throughout the year; *Floyd Hutzell* and the rest of the KYTC staff, for the promotion given OLD GOLD sales and activities; and the *College Eye*, for their publicity space.

To *John "Red" Bickers*, our advisor, goes sincere gratitude for his timely suggestions and helpful advice, which helped an inexperienced editor over many a rough spot.

There are others who deserve a vote of thanks: our contractors, National Studios of Waterloo and Taylor Publishing Company of Dallas, Texas, and *Mr. Ed Harris*, Taylor's representative, for everything he did—the trip to Dallas for three staff members, the monthly visits to Cedar Falls to see that all was going smoothly, and the help he gave when any problems arose.

And last, but not least, an expression of appreciation is due to the entire student body and staff without whose cooperation THIS ONE SCENE could not have been recorded.

Thank you all.

Executive Editor Sally Horn

Hi "Drag,"

We've really had quite a year haven't we?! I still remember the first day - moving in and you with the rug on the floor - taking the bunks apart and having our fairy rugs, by the window - I know you'd never forgive me for not saving you from Pres. Eisenhower Police Dog, but you know I'm afraid of those kind!! Then the day came when we had three rugs on the floor - I guess you know I told those guys where to go and what to do after they got there!!

We've had many good times this year "Drag" and I know I'll never forget them and I hope you don't either!! Those "fire on Drag, Pete on Dix days" were the most!! Sometimes people might get the idea we are hate each other - it really isn't true - every one just hates us - oh well we have each other!! sigh!!

Say I don't want you to forget that I had Iowa History every Tuesday and Thursday at 2:15 - that was the day!

It looks like I'm running out of space, so I guess I better wind this up!! Best of luck to you and John in the future. He is really a swell guy!!

I'm very happy for you —

LITHOGRAPHED BY
TAYLOR PUBLISHING CO.
DALLAS • TEXAS
The Best Yearbooks are TAYLOR-MADE

I'll never forget all his little comments to Pete and I!!

Save me a bed next year when I come back to the old campi — write - I really don't mind write — TYPE me a note or two this summer — only joking!!

Lotsa luck — Drag!

your bro-mate

Love ya,

Dirt

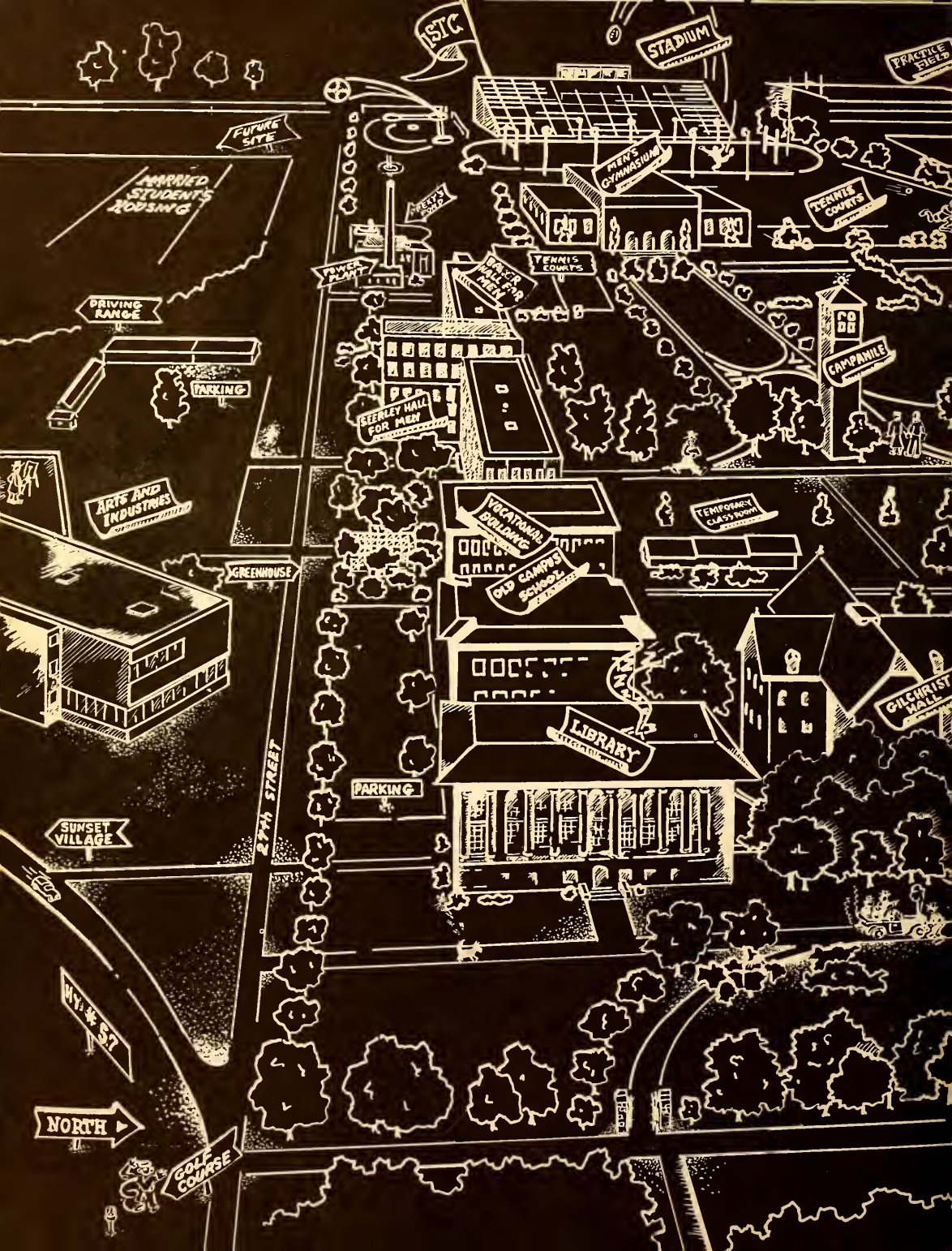
SIC
STADIUM
PRACTICE FIELD
FUTURE SITE
MARRIED STUDENTS HOUSING
MEN'S GYMNASIUM
TENNIS COURTS
POWER PLANT
BAKER HALL FOR MEN
TENNIS COURTS
DRIVING RANGE
CAMPANILE
PARKING
STEARLEY HALL FOR MEN
ARTS AND INDUSTRIES
VOCATIONAL BUILDING
TEMPORARY CLASS ROOM
GREENHOUSE
OLD CAMPUS SCHOOL
GILCHRIST HALL
LIBRARY
PARKING
24th STREET
SUNSET VILLAGE
HY. # 97
NORTH
GOLF COURSE

THE CAMPUS OF
IOWA STATE TEACHERS COLLEGE
CEDAR FALLS, IOWA
HIGHWAY 58
PRACTICE FIELD
LAWTHER HALL FOR WOMEN
PARKING
CAMPUS SCHOOL
CAMPBELL HALL FOR WOMEN
THE COMMONS
BARTLETT HALL FOR WOMEN
SWIMMING POOL
WOMEN'S GYMNASIUM
CENTRAL HALL
SCIENCE BUILDING
ADMINISTRATION BUILDING
AUDITORIUM BUILDING
PRESIDENT'S HOME
DEAN'S HOME
COLLEGE STREET
COLLEGE HILL
HARTMAN